

1. THESE DRAWINGS MUST BE CHECKED BY THE CUSTOMER OR CONTRACTOR PRIOR TO APPROVAL. ANY ERRORS OR OMISSIONS MUST BE REPORTED IN WRITING TO BAUHU PRIOR TO COMMENCEMENT OF CONSTRUCTION.
2. ARCHITECTURAL DRAWINGS SHOULD BE READ IN CONJUNCTION WITH STRUCTURAL DETAILING AND FABRICATION GENERAL ASSEMBLY DRAWINGS.
3. FOR CONSTRUCTION PURPOSES, USE ONLY THE LATEST APPROVED DRAWINGS LABELED 'ISSUED FOR CONSTRUCTION'.
4. DO NOT SCALE FROM THIS DRAWING.
5. THE COMPANY OPERATES USING METRIC DIMENSIONS AS THE PRINCIPAL DENOMINATION.
6. ALL CONCRETE WORKS ARE OUTSIDE OF THE SCOPE OF THE COMPANY. INFORMATION REGARDING SLAB DESIGN AND CONNECTIONS IN THESE DRAWINGS ARE INTENDED FOR GUIDANCE ONLY. FOUNDATION AND SLAB WORKS SHOULD BE DESIGNED AND APPROVED BY A LOCAL STRUCTURAL ENGINEER.
7. THE COMPANY RETAINS FULL TITLE AND OWNERSHIP OF THESE PLANS AND DESIGNS. ANY UNAUTHORIZED USE, REPRODUCTION, OR DISTRIBUTION OF THESE PLANS, WHETHER IN WHOLE OR PART, IS EXPRESSLY PROHIBITED WITHOUT PRIOR WRITTEN CONSENT.

No.	Revision	Date

ISSUED FOR:

- Issued for information
- Issued for client approval
- Issued for fabrication
- Issued for construction

Toucan

DRAWING TITLE:
Title Sheet

DRAWN BY:
Bernat Stefana

SCALE:

DRAWING NO:
A01

DATE:
11/06/2024



Backside View



Front View



Building View



Front View



Terrace View

1. THESE DRAWINGS MUST BE CHECKED BY THE CUSTOMER OR CONTRACTOR PRIOR TO APPROVAL. ANY ERRORS OR OMISSIONS MUST BE REPORTED IN WRITING TO BAUHU PRIOR TO COMMENCEMENT OF CONSTRUCTION.
2. ARCHITECTURAL DRAWINGS SHOULD BE READ IN CONJUNCTION WITH STRUCTURAL DETAILING AND FABRICATION GENERAL ASSEMBLY DRAWINGS.
3. FOR CONSTRUCTION PURPOSES, USE ONLY THE LATEST APPROVED DRAWINGS LABELED 'ISSUED FOR CONSTRUCTION'.
4. DO NOT SCALE FROM THIS DRAWING.
5. THE COMPANY OPERATES USING METRIC DIMENSIONS AS THE PRINCIPAL DENOMINATION.
6. ALL CONCRETE WORKS ARE OUTSIDE OF THE SCOPE OF THE COMPANY. INFORMATION REGARDING SLAB DESIGN AND CONNECTIONS IN THESE DRAWINGS ARE INTENDED FOR GUIDANCE ONLY. FOUNDATION AND SLAB WORKS SHOULD BE DESIGNED AND APPROVED BY A LOCAL STRUCTURAL ENGINEER.
7. THE COMPANY RETAINS FULL TITLE AND OWNERSHIP OF THESE PLANS AND DESIGNS. ANY UNAUTHORISED USE, REPRODUCTION, OR DISTRIBUTION OF THESE PLANS, WHETHER IN WHOLE OR PART, IS EXPRESSLY PROHIBITED WITHOUT PRIOR WRITTEN CONSENT.

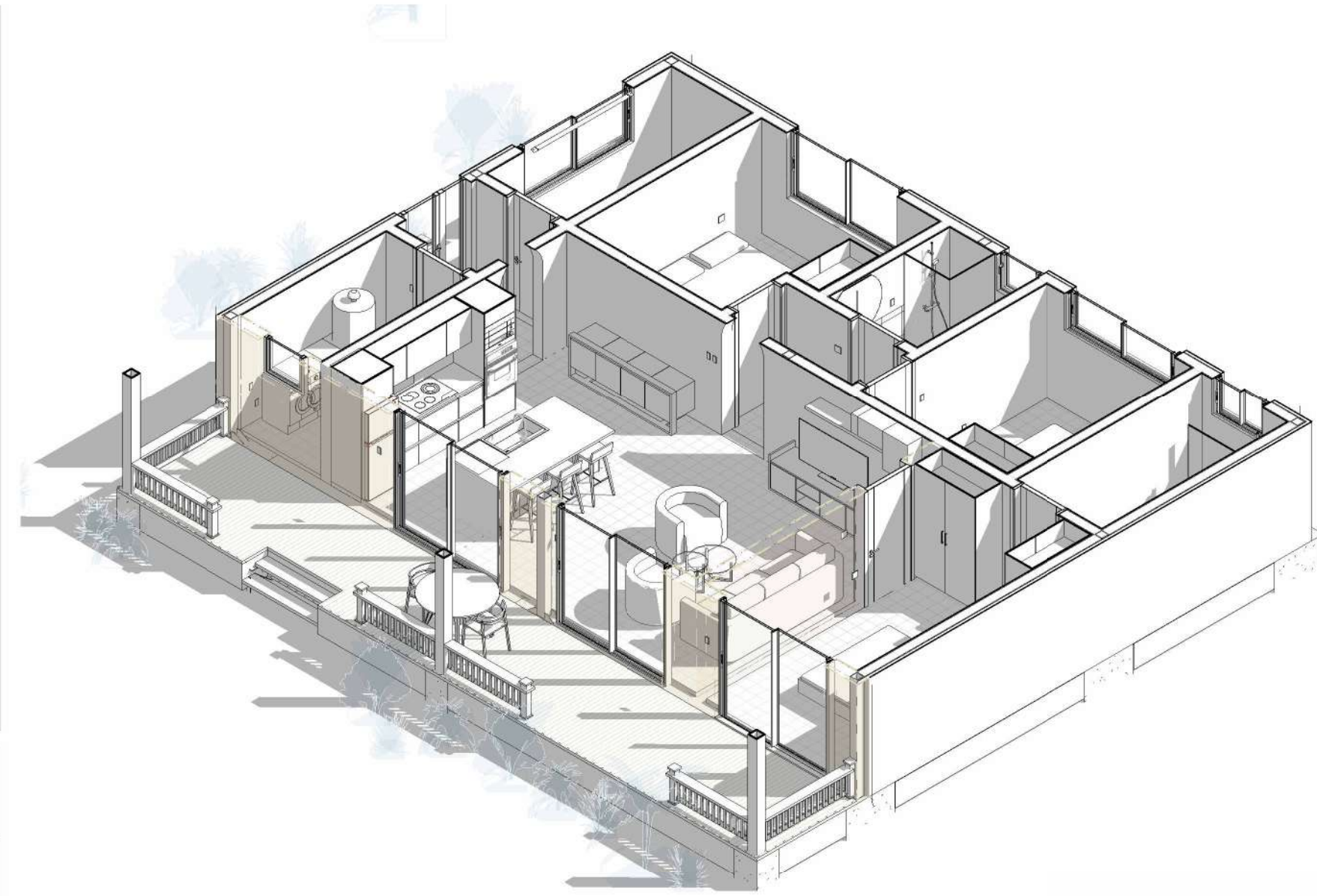

Isometric Plan View

Living Area Views

No.	Revision	Date

ISSUED FOR:

- Issued for information
- Issued for client approval
- Issued for fabrication
- Issued for construction

Toucan

DRAWING TITLE:
3D Views

DRAWN BY:
Bernat Stefana

SCALE:

DRAWING NO:
A02

DATE:
11/06/2024

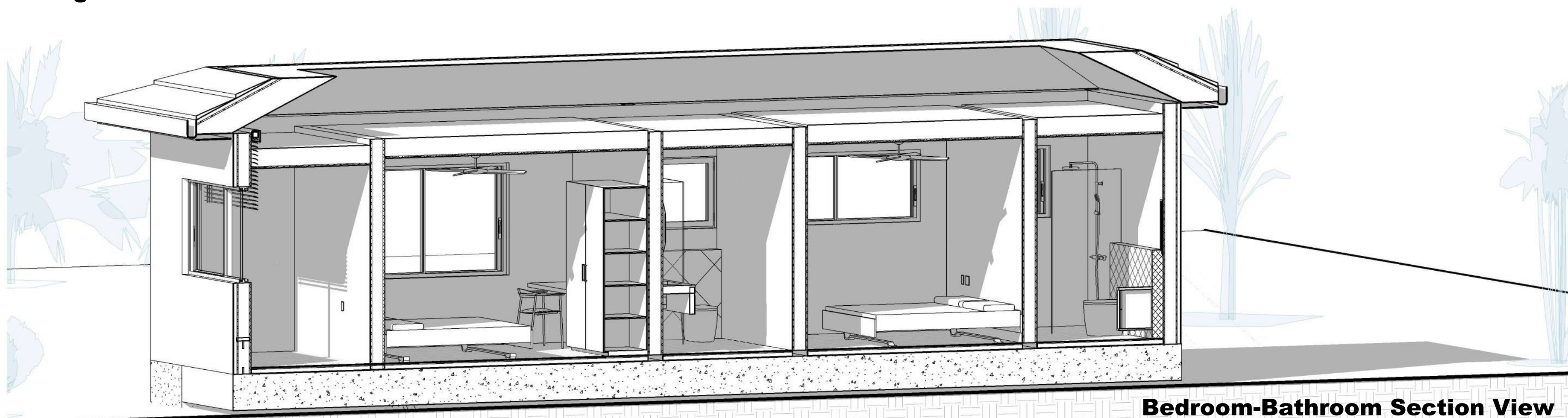

Bedroom-Bathroom Section View

1. THESE DRAWINGS MUST BE CHECKED BY THE CUSTOMER OR CONTRACTOR PRIOR TO APPROVAL. ANY ERRORS OR OMISSIONS MUST BE REPORTED IN WRITING TO BAUHU PRIOR TO COMMENCEMENT OF CONSTRUCTION.
2. ARCHITECTURAL DRAWINGS SHOULD BE READ IN CONJUNCTION WITH STRUCTURAL DETAILING AND FABRICATION GENERAL ASSEMBLY DRAWINGS.
3. FOR CONSTRUCTION PURPOSES, USE ONLY THE LATEST APPROVED DRAWINGS LABELED 'ISSUED FOR CONSTRUCTION'.
4. DO NOT SCALE FROM THIS DRAWING.
5. THE COMPANY OPERATES USING METRIC DIMENSIONS AS THE PRINCIPAL DENOMINATION.
6. ALL CONCRETE WORKS ARE OUTSIDE OF THE SCOPE OF THE COMPANY. INFORMATION REGARDING SLAB DESIGN AND CONNECTIONS IN THESE DRAWINGS ARE INTENDED FOR GUIDENCE ONLY. FOUNDATION AND SLAB WORKS SHOULD BE DESIGNED AND APPROVED BY A LOCAL STRUCTURAL ENGINEER.
7. THE COMPANY RETAINS FULL TITLE AND OWNERSHIP OF THESE PLANS AND DESIGNS. ANY UNAUTHORISED USE, REPRODUCTION, OR DISTRIBUTION OF THESE PLANS, WHETHER IN WHOLE OR PART, IS EXPRESSLY PROHIBITED WITHOUT PRIOR WRITTEN CONSENT.

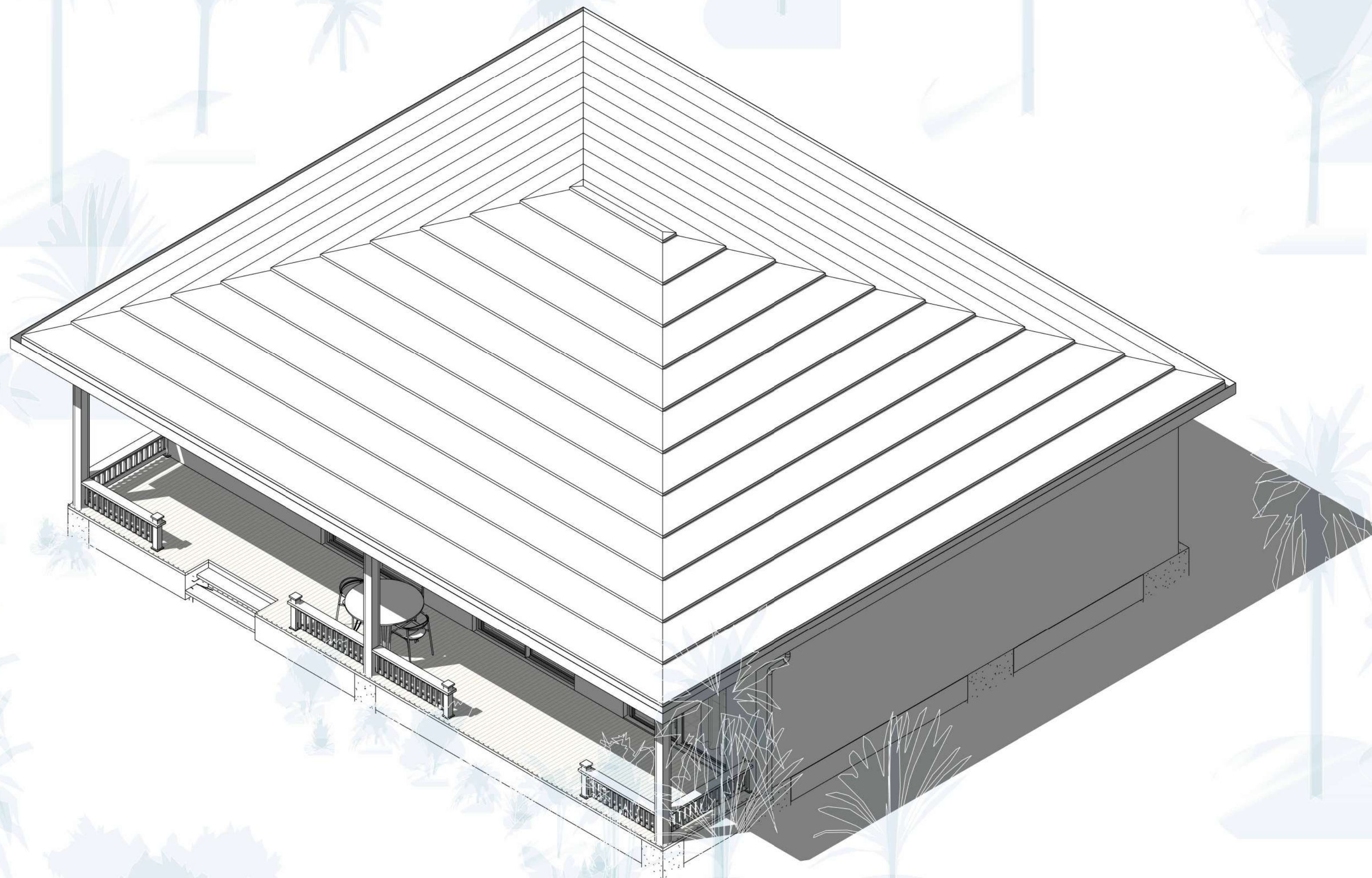

No.	Revision	Date

ISSUED FOR:

- Issued for information
- Issued for client approval
- Issued for fabrication
- Issued for construction

Toucan

DRAWING TITLE:

Building Axonometry

DRAWN BY:

Bernat Stefana

SCALE:

DRAWING NO:

A03

DATE:

11/06/2024

1. THESE DRAWINGS MUST BE CHECKED BY THE CUSTOMER OR CONTRACTOR PRIOR TO APPROVAL. ANY ERRORS OR OMISSIONS MUST BE REPORTED IN WRITING TO BAUHU PRIOR TO COMMENCEMENT OF CONSTRUCTION.
2. ARCHITECTURAL DRAWINGS SHOULD BE READ IN CONJUNCTION WITH STRUCTURAL DETAILING AND FABRICATION GENERAL ASSEMBLY DRAWINGS.
3. FOR CONSTRUCTION PURPOSES, USE ONLY THE LATEST APPROVED DRAWINGS LABELED 'ISSUED FOR CONSTRUCTION'.
4. DO NOT SCALE FROM THIS DRAWING.
5. THE COMPANY OPERATES USING METRIC DIMENSIONS AS THE PRINCIPAL DENOMINATION.
6. ALL CONCRETE WORKS ARE OUTSIDE OF THE SCOPE OF THE COMPANY. INFORMATION REGARDING SLAB DESIGN AND CONNECTIONS IN THESE DRAWINGS ARE INTENDED FOR GUIDENCE ONLY. FOUNDATION AND SLAB WORKS SHOULD BE DESIGNED AND APPROVED BY A LOCAL STRUCTURAL ENGINEER.
7. THE COMPANY RETAINS FULL TITLE AND OWNERSHIP OF THESE PLANS AND DESIGNS. ANY UNAUTHORISED USE, REPRODUCTION, OR DISTRIBUTION OF THESE PLANS, WHETHER IN WHOLE OR PART, IS EXPRESSLY PROHIBITED WITHOUT PRIOR WRITTEN CONSENT.

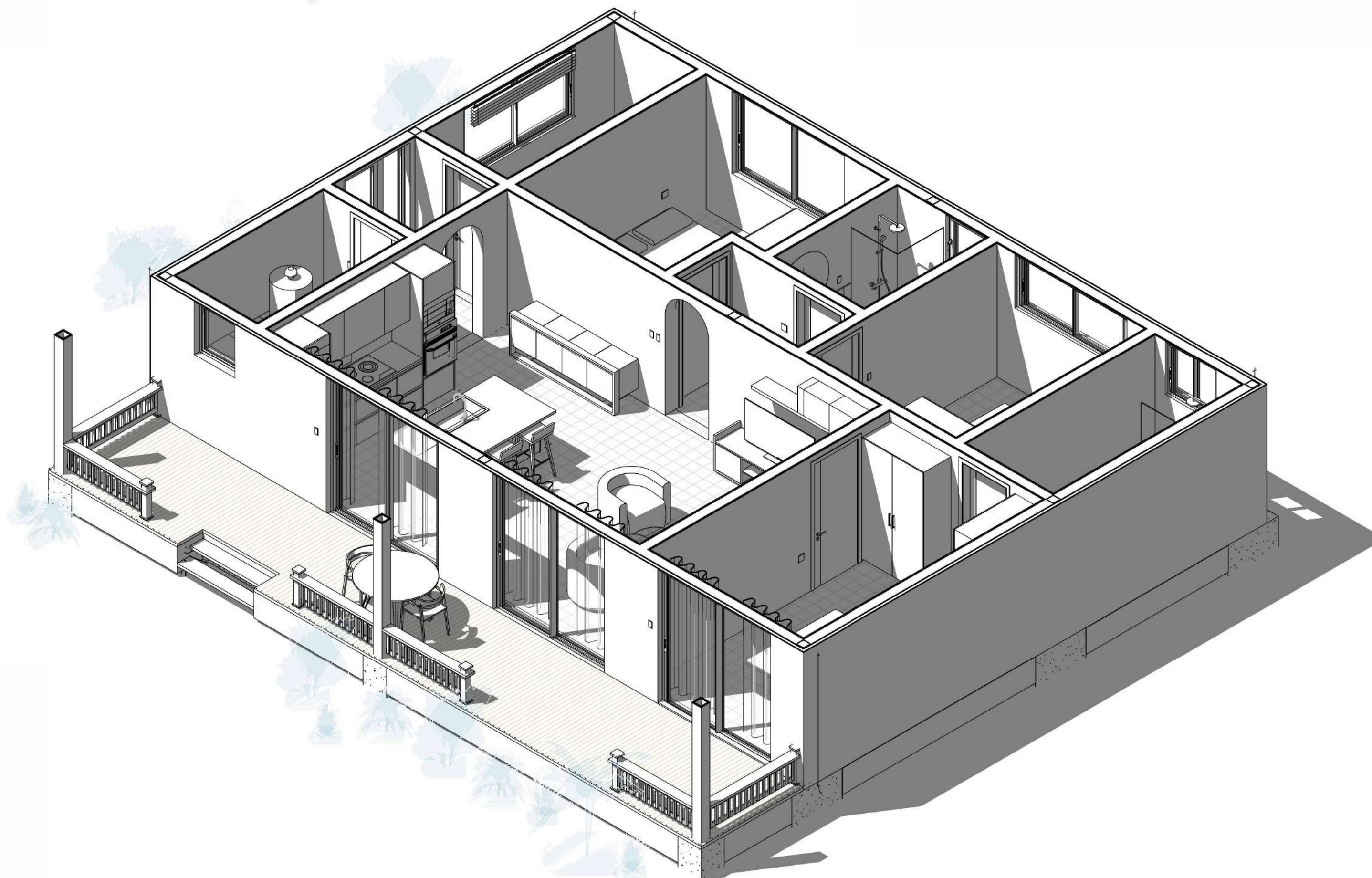

No.	Revision	Date

ISSUED FOR:

Issued for information

Issued for client approval

Issued for fabrication

Issued for construction

Toucan

DRAWING TITLE:
 Ground Floor Axo.

DRAWN BY:
 Bernat Stefana

SCALE:

DRAWING NO:
 A04

DATE:
 11/06/2024

1. THESE DRAWINGS MUST BE CHECKED BY THE CUSTOMER OR CONTRACTOR PRIOR TO APPROVAL. ANY ERRORS OR OMISSIONS MUST BE REPORTED IN WRITING TO BAUHU PRIOR TO COMMENCEMENT OF CONSTRUCTION.
2. ARCHITECTURAL DRAWINGS SHOULD BE READ IN CONJUNCTION WITH STRUCTURAL DETAILING AND FABRICATION GENERAL ASSEMBLY DRAWINGS.
3. FOR CONSTRUCTION PURPOSES, USE ONLY THE LATEST APPROVED DRAWINGS LABELED 'ISSUED FOR CONSTRUCTION'.
4. DO NOT SCALE FROM THIS DRAWING.
5. THE COMPANY OPERATES USING METRIC DIMENSIONS AS THE PRINCIPAL DENOMINATION.
6. ALL CONCRETE WORKS ARE OUTSIDE OF THE SCOPE OF THE COMPANY. INFORMATION REGARDING SLAB DESIGN AND CONNECTIONS IN THESE DRAWINGS ARE INTENDED FOR GUIDANCE ONLY. FOUNDATION AND SLAB WORKS SHOULD BE DESIGNED AND APPROVED BY A LOCAL STRUCTURAL ENGINEER.
7. THE COMPANY RETAINS FULL TITLE AND OWNERSHIP OF THESE PLANS AND DESIGNS. ANY UNAUTHORIZED USE, REPRODUCTION, OR DISTRIBUTION OF THESE PLANS, WHETHER IN WHOLE OR PART, IS EXPRESSLY PROHIBITED WITHOUT PRIOR WRITTEN CONSENT.

No.	Revision	Date

ISSUED FOR:

- Issued for information
- Issued for client approval
- Issued for fabrication
- Issued for construction

Toucan

DRAWING TITLE:
Site Plan

DRAWN BY:
Bernat Stefana

SCALE:
1 : 50

DRAWING NO:
A06

DATE:
11/06/2024

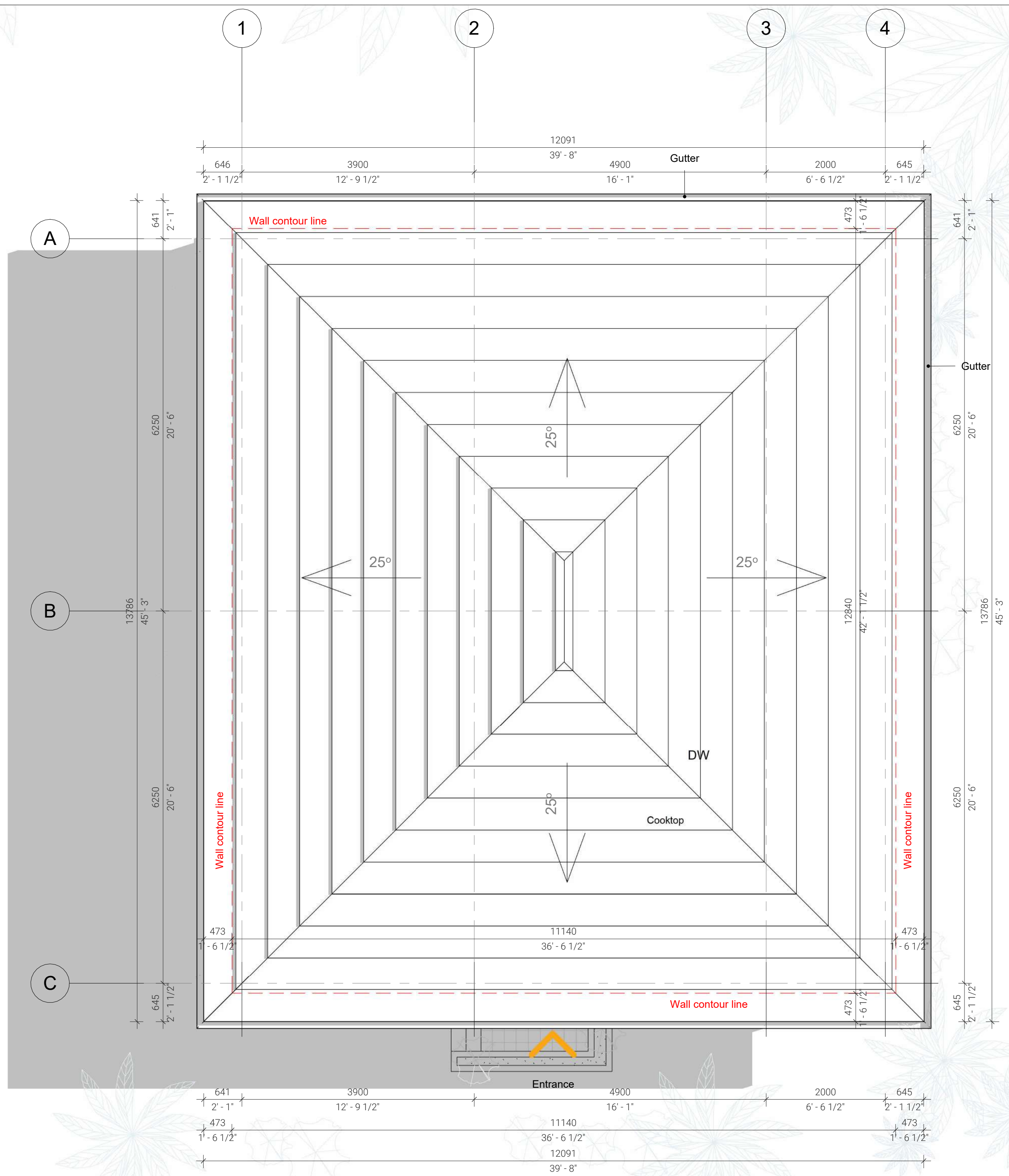

Site plan

1. THESE DRAWINGS MUST BE CHECKED BY THE CUSTOMER OR CONTRACTOR PRIOR TO APPROVAL. ANY ERRORS OR OMISSIONS MUST BE REPORTED IN WRITING TO BAUHU PRIOR TO COMMENCEMENT OF CONSTRUCTION.
2. ARCHITECTURAL DRAWINGS SHOULD BE READ IN CONJUNCTION WITH STRUCTURAL DETAILING AND FABRICATION GENERAL ASSEMBLY DRAWINGS.
3. FOR CONSTRUCTION PURPOSES, USE ONLY THE LATEST APPROVED DRAWINGS LABELED 'ISSUED FOR CONSTRUCTION'.
4. DO NOT SCALE FROM THIS DRAWING.
5. THE COMPANY OPERATES USING METRIC DIMENSIONS AS THE PRINCIPAL DENOMINATION.
6. ALL CONCRETE WORKS ARE OUTSIDE OF THE SCOPE OF THE COMPANY. INFORMATION REGARDING SLAB DESIGN AND CONNECTIONS IN THESE DRAWINGS ARE INTENDED FOR GUIDANCE ONLY. FOUNDATION AND SLAB WORKS SHOULD BE DESIGNED AND APPROVED BY A LOCAL STRUCTURAL ENGINEER.
7. THE COMPANY RETAINS FULL TITLE AND OWNERSHIP OF THESE PLANS AND DESIGNS. ANY UNAUTHORISED USE, REPRODUCTION, OR DISTRIBUTION OF THESE PLANS, WHETHER IN WHOLE OR PART, IS EXPRESSLY PROHIBITED WITHOUT PRIOR WRITTEN CONSENT.

No.	Revision	Date

ISSUED FOR:

- Issued for information
- Issued for client approval
- Issued for fabrication
- Issued for construction

Toucan

DRAWING TITLE:
Sun Analysis

DRAWN BY:
Bernat Stefana

SCALE:

DRAWING NO:
A07

DATE:
11/06/2024

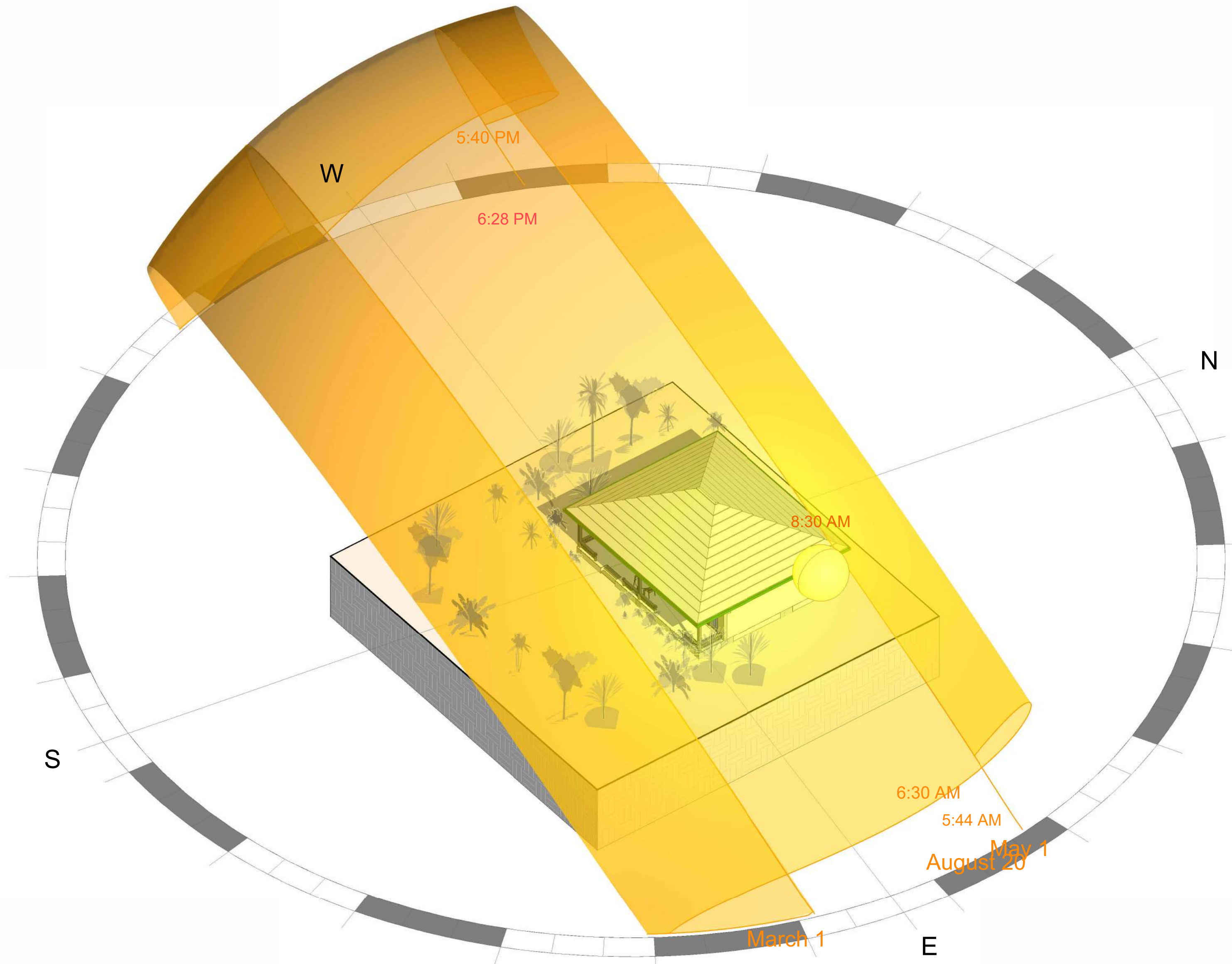

1 Sun Study

1. THESE DRAWINGS MUST BE CHECKED BY THE CUSTOMER OR CONTRACTOR PRIOR TO APPROVAL. ANY ERRORS OR OMISSIONS MUST BE REPORTED IN WRITING TO BAUHU PRIOR TO COMMENCEMENT OF CONSTRUCTION.
2. ARCHITECTURAL DRAWINGS SHOULD BE READ IN CONJUNCTION WITH STRUCTURAL DETAILING AND FABRICATION GENERAL ASSEMBLY DRAWINGS.
3. FOR CONSTRUCTION PURPOSES, USE ONLY THE LATEST APPROVED DRAWINGS LABELED 'ISSUED FOR CONSTRUCTION'.
4. DO NOT SCALE FROM THIS DRAWING.
5. THE COMPANY OPERATES USING METRIC DIMENSIONS AS THE PRINCIPAL DENOMINATION.
6. ALL CONCRETE WORKS ARE OUTSIDE OF THE SCOPE OF THE COMPANY. INFORMATION REGARDING SLAB DESIGN AND CONNECTIONS IN THESE DRAWINGS ARE INTENDED FOR GUIDANCE ONLY. FOUNDATION AND SLAB WORKS SHOULD BE DESIGNED AND APPROVED BY A LOCAL STRUCTURAL ENGINEER.
7. THE COMPANY RETAINS FULL TITLE AND OWNERSHIP OF THESE PLANS AND DESIGNS. ANY UNAUTHORIZED USE, REPRODUCTION, OR DISTRIBUTION OF THESE PLANS, WHETHER IN WHOLE OR PART, IS EXPRESSLY PROHIBITED WITHOUT PRIOR WRITTEN CONSENT.

No.	Revision	Date

ISSUED FOR:

- Issued for information
- Issued for client approval
- Issued for fabrication
- Issued for construction

Toucan

DRAWING TITLE:

Floor Plan

DRAWN BY:

Bernat Stefana

SCALE:

1 : 50

DRAWING NO:

A08

DATE:

11/06/2024

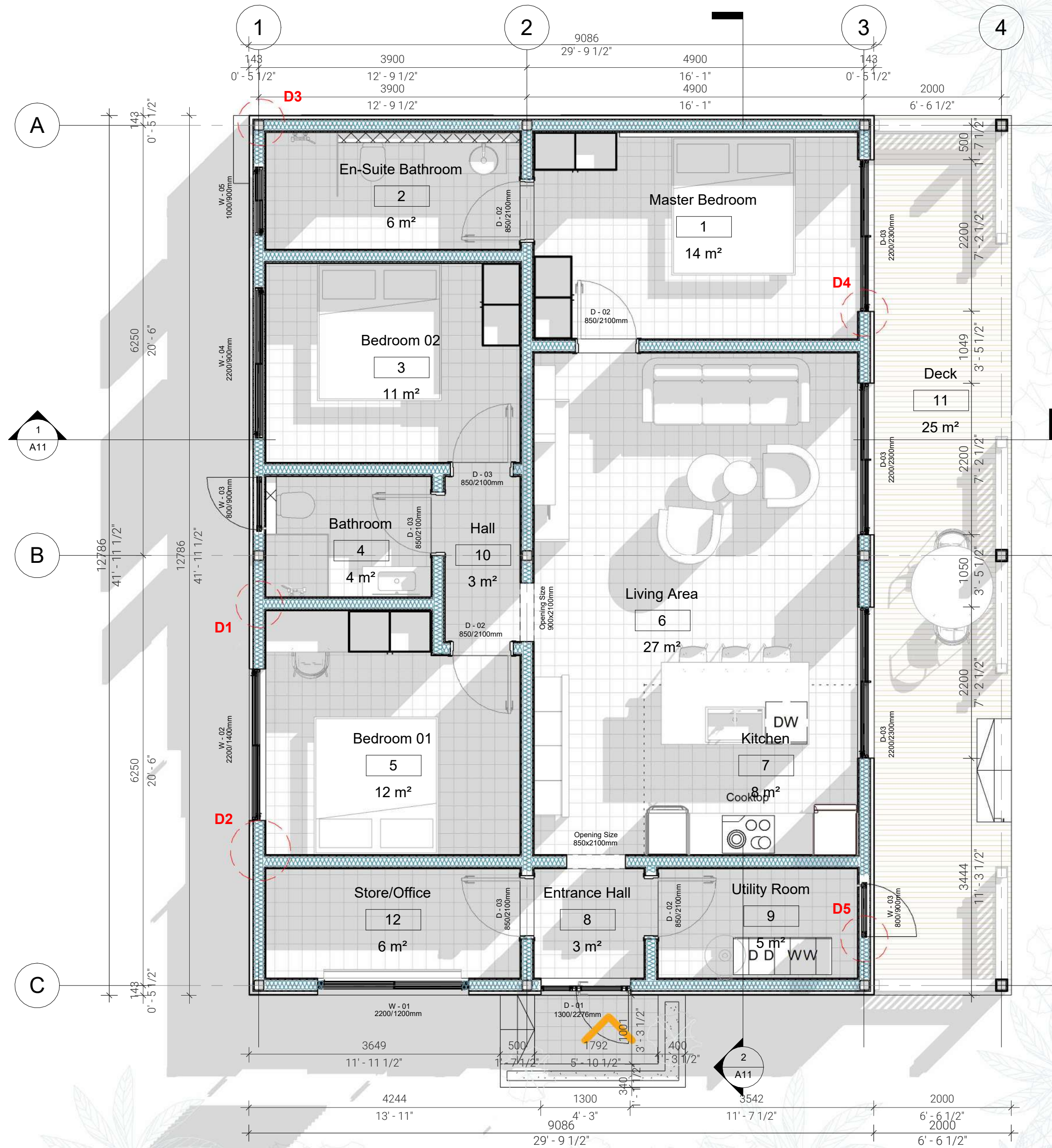

Building Area:
116 Sqm
1249 Sq Feet

← Terrace Area:
26 Sqm
280 Sqm

Note: Freestanding furniture and equipment is shown for illustrative purposes only

1. THESE DRAWINGS MUST BE CHECKED BY THE CUSTOMER OR CONTRACTOR PRIOR TO APPROVAL. ANY ERRORS OR OMISSIONS MUST BE REPORTED IN WRITING TO BAUHU PRIOR TO COMMENCEMENT OF CONSTRUCTION.
2. ARCHITECTURAL DRAWINGS SHOULD BE READ IN CONJUNCTION WITH STRUCTURAL DETAILING AND FABRICATION GENERAL ASSEMBLY DRAWINGS.
3. FOR CONSTRUCTION PURPOSES, USE ONLY THE LATEST APPROVED DRAWINGS LABELED 'ISSUED FOR CONSTRUCTION'.
4. DO NOT SCALE FROM THIS DRAWING.
5. THE COMPANY OPERATES USING METRIC DIMENSIONS AS THE PRINCIPAL DENOMINATION.
6. ALL CONCRETE WORKS ARE OUTSIDE OF THE SCOPE OF THE COMPANY. INFORMATION REGARDING SLAB DESIGN AND CONNECTIONS IN THESE DRAWINGS ARE INTENDED FOR GUIDANCE ONLY. FOUNDATION AND SLAB WORKS SHOULD BE DESIGNED AND APPROVED BY A LOCAL STRUCTURAL ENGINEER.
7. THE COMPANY RETAINS FULL TITLE AND OWNERSHIP OF THESE PLANS AND DESIGNS. ANY UNAUTHORIZED USE, REPRODUCTION, OR DISTRIBUTION OF THESE PLANS, WHETHER IN WHOLE OR PART, IS EXPRESSLY PROHIBITED WITHOUT PRIOR WRITTEN CONSENT.

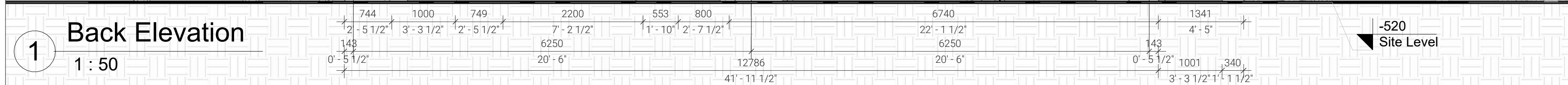
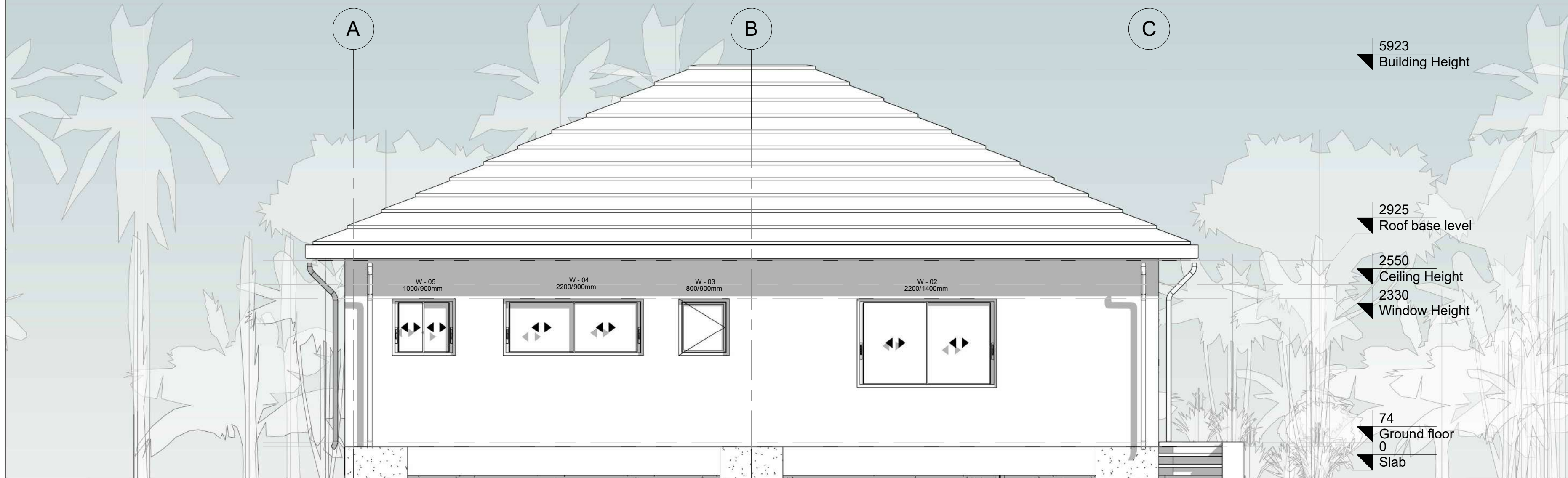
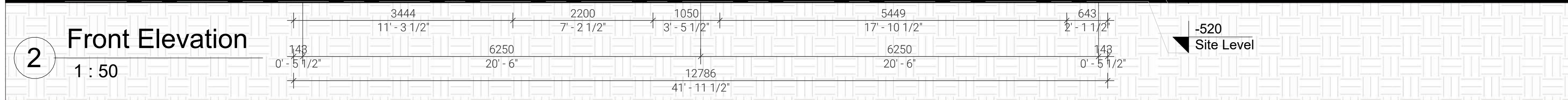

No.	Revision	Date

ISSUED FOR:

Issued for information

Issued for client approval

Issued for fabrication

Issued for construction

Toucan

DRAWING TITLE:	Elevations
DRAWN BY:	Bernat Stefana
SCALE:	1 : 50
DRAWING NO:	A09
DATE:	11/06/2024

1. THESE DRAWINGS MUST BE CHECKED BY THE CUSTOMER OR CONTRACTOR PRIOR TO APPROVAL. ANY ERRORS OR OMISSIONS MUST BE REPORTED IN WRITING TO BAUHU PRIOR TO COMMENCEMENT OF CONSTRUCTION.
2. ARCHITECTURAL DRAWINGS SHOULD BE READ IN CONJUNCTION WITH STRUCTURAL DETAILING AND FABRICATION GENERAL ASSEMBLY DRAWINGS.
3. FOR CONSTRUCTION PURPOSES, USE ONLY THE LATEST APPROVED DRAWINGS LABELED 'ISSUED FOR CONSTRUCTION'.
4. DO NOT SCALE FROM THIS DRAWING.
5. THE COMPANY OPERATES USING METRIC DIMENSIONS AS THE PRINCIPAL DENOMINATION.
6. ALL CONCRETE WORKS ARE OUTSIDE OF THE SCOPE OF THE COMPANY. INFORMATION REGARDING SLAB DESIGN AND CONNECTIONS IN THESE DRAWINGS ARE INTENDED FOR GUIDANCE ONLY. FOUNDATION AND SLAB WORKS SHOULD BE DESIGNED AND APPROVED BY A LOCAL STRUCTURAL ENGINEER.
7. THE COMPANY RETAINS FULL TITLE AND OWNERSHIP OF THESE PLANS AND DESIGNS. ANY UNAUTHORIZED USE, REPRODUCTION, OR DISTRIBUTION OF THESE PLANS, WHETHER IN WHOLE OR PART, IS EXPRESSLY PROHIBITED WITHOUT PRIOR WRITTEN CONSENT.

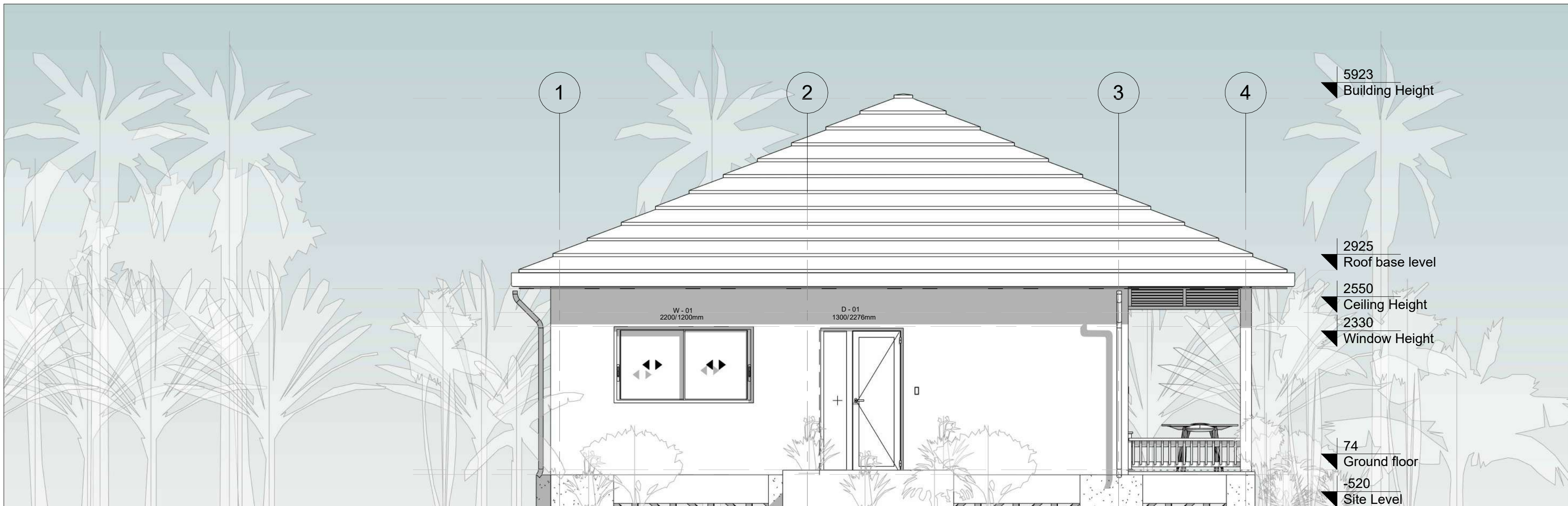

3 **Left Elevation**
1 : 50

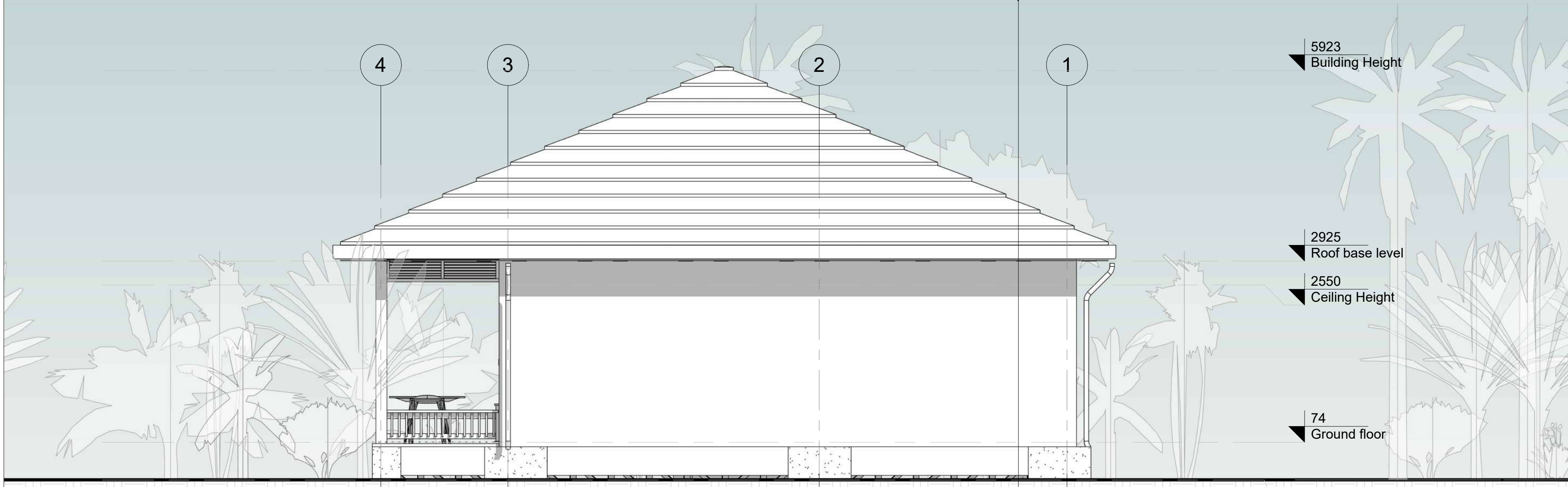
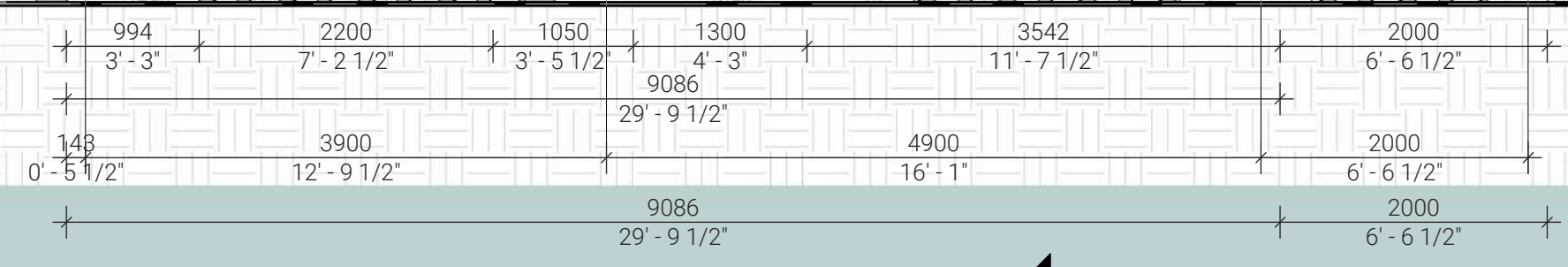

2 **Right Elevation**
1 : 50

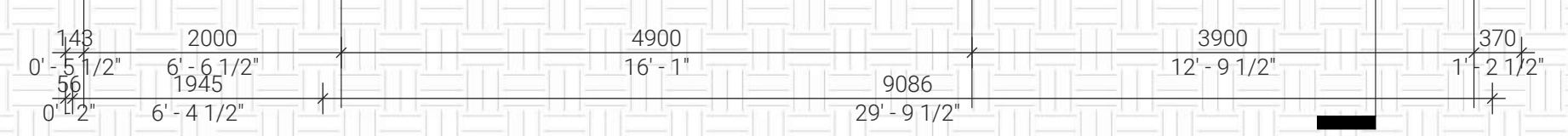

No.	Revision	Date

ISSUED FOR:

Issued for information

Issued for client approval

Issued for fabrication

Issued for construction

Toucan

DRAWING TITLE:
Elevations

DRAWN BY:
Bernat Stefana

SCALE:
1 : 50

DRAWING NO:
A10

DATE:
11/06/2024

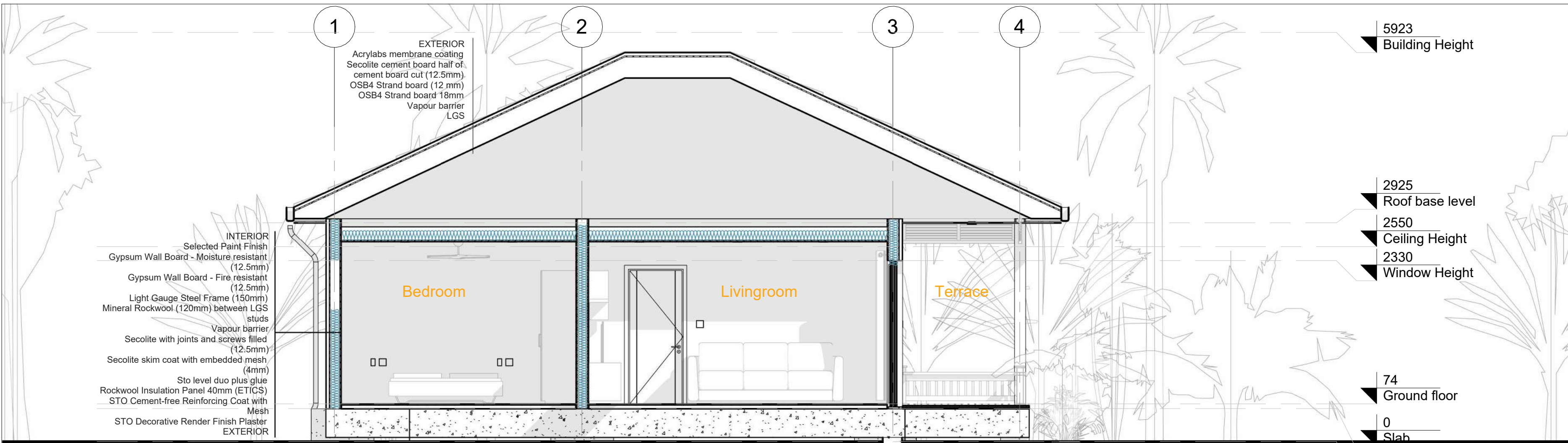

1 Section 1
 1 : 50

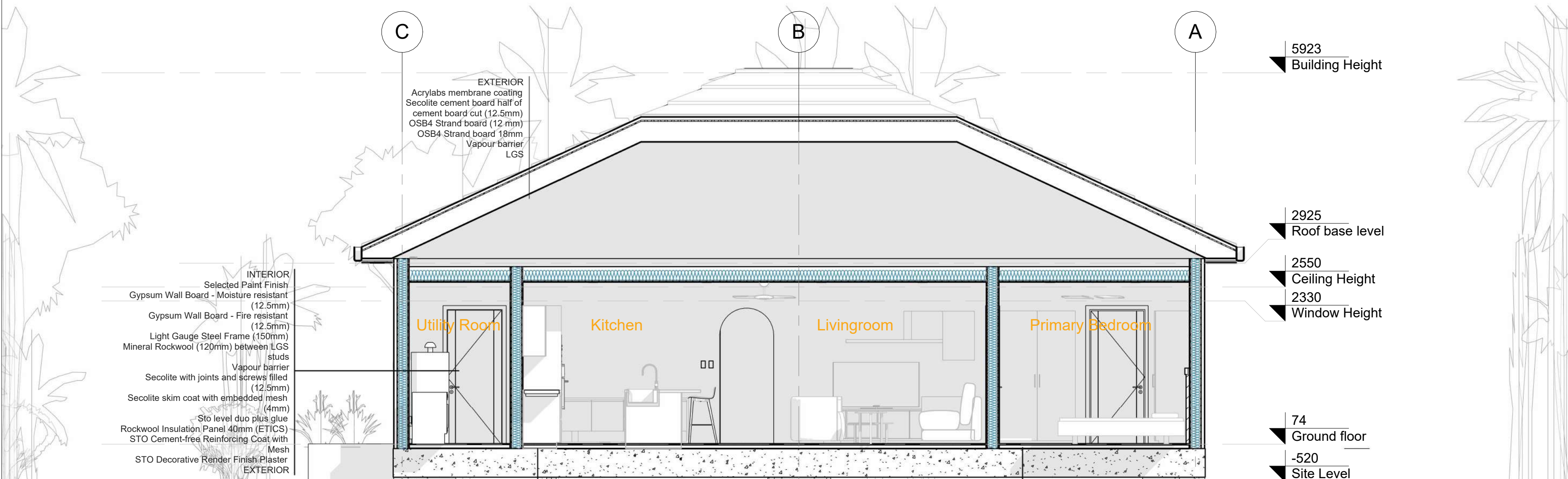

2 Section 2
 1 : 50

- THESE DRAWINGS MUST BE CHECKED BY THE CUSTOMER OR CONTRACTOR PRIOR TO APPROVAL. ANY ERRORS OR OMISSIONS MUST BE REPORTED IN WRITING TO BAUHU PRIOR TO COMMENCEMENT OF CONSTRUCTION.
- ARCHITECTURAL DRAWINGS SHOULD BE READ IN CONJUNCTION WITH STRUCTURAL DETAILING AND FABRICATION GENERAL ASSEMBLY DRAWINGS.
- FOR CONSTRUCTION PURPOSES, USE ONLY THE LATEST APPROVED DRAWINGS LABELED 'ISSUED FOR CONSTRUCTION'.
- DO NOT SCALE FROM THIS DRAWING.
- THE COMPANY OPERATES USING METRIC DIMENSIONS AS THE PRINCIPAL DENOMINATION.
- ALL CONCRETE WORKS ARE OUTSIDE OF THE SCOPE OF THE COMPANY. INFORMATION REGARDING SLAB DESIGN AND CONNECTIONS IN THESE DRAWINGS ARE INTENDED FOR GUIDANCE ONLY. FOUNDATION AND SLAB WORKS SHOULD BE DESIGNED AND APPROVED BY A LOCAL STRUCTURAL ENGINEER.
- THE COMPANY RETAINS FULL TITLE AND OWNERSHIP OF THESE PLANS AND DESIGNS. ANY UNAUTHORISED USE, REPRODUCTION, OR DISTRIBUTION OF THESE PLANS, WHETHER IN WHOLE OR PART, IS EXPRESSLY PROHIBITED WITHOUT PRIOR WRITTEN CONSENT.

No.	Revision	Date

ISSUED FOR:

Issued for information
 Issued for client approval
 Issued for fabrication
 Issued for construction

Toucan

DRAWING TITLE:	Sections
DRAWN BY:	Bernat Stefana
SCALE:	1 : 50
DRAWING NO:	A11
DATE:	11/06/2024

Openings Schedule

Doors

Name	Size	R.O. Size	Count	Type	Frame Colour	No. of leaves	Sill height	Hinge side	Lock	Shutters
D01	1300x2276	1334x2323	1	Entrance - Casement + Fixed	Antracite RAL 7016 matt	2	74	Left	Yes	-
D02	850x2100	915x2185	3	Interior - Casement	matt white lac.	1	30	Left	Yes	-
D03	850x2100	915x2185	4	Interior - Casement	matt white lac.	1	30	Right	Yes	-
D04	2100x2300	2134x2347	3	Exterior - Slider	RAL 7016 matt	2	74	Right	Yes	-

Windows

Name	Size	R.O. Size	Count	Opening Direction	Frame Colour	No. of leaves	Sill height	Hinge side	Lock	Shutters
W01	2000x1200	2024x1234	1	Slider	Antracite RAL 7016 matt	2	826	Slider	Yes	-
W02	2200x1400	2234x1434	1	Slider	Antracite RAL 7016 matt	2	1426	Slider	Yes	-
W03	800x900	834x934	2	Casement	Antracite RAL 7016 matt	1	1426	Right	Yes	-
W04	2400x900	2434x934	2	Slider	Antracite RAL 7016 matt	2	826	Slider	Yes	-
W05	1000x900	1034x934	1	Slider	Antracite RAL 7016 matt	2	1426	Slider	Yes	-

Name	Size	Count	Sill height
Opening Size	850x2100	2	0

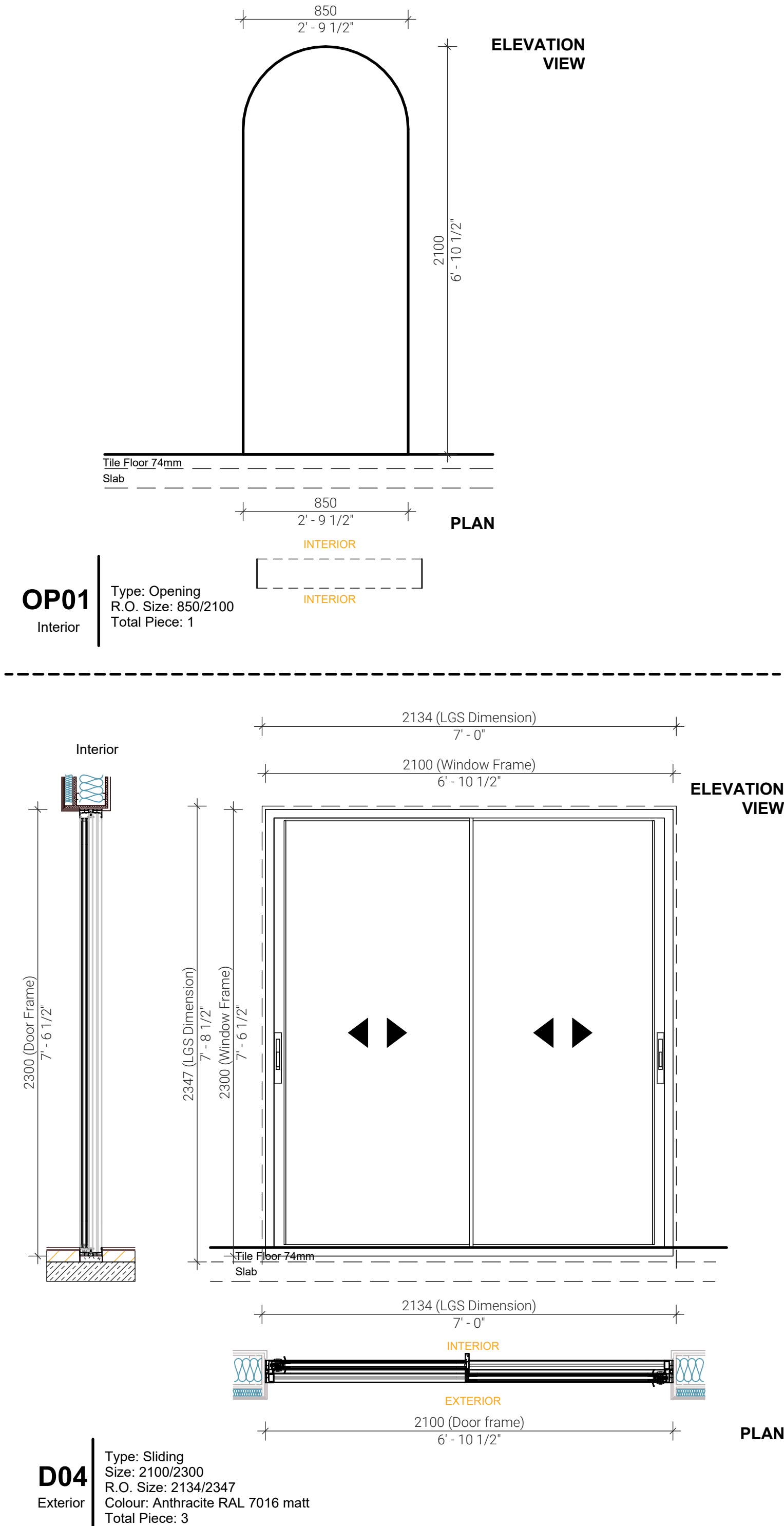
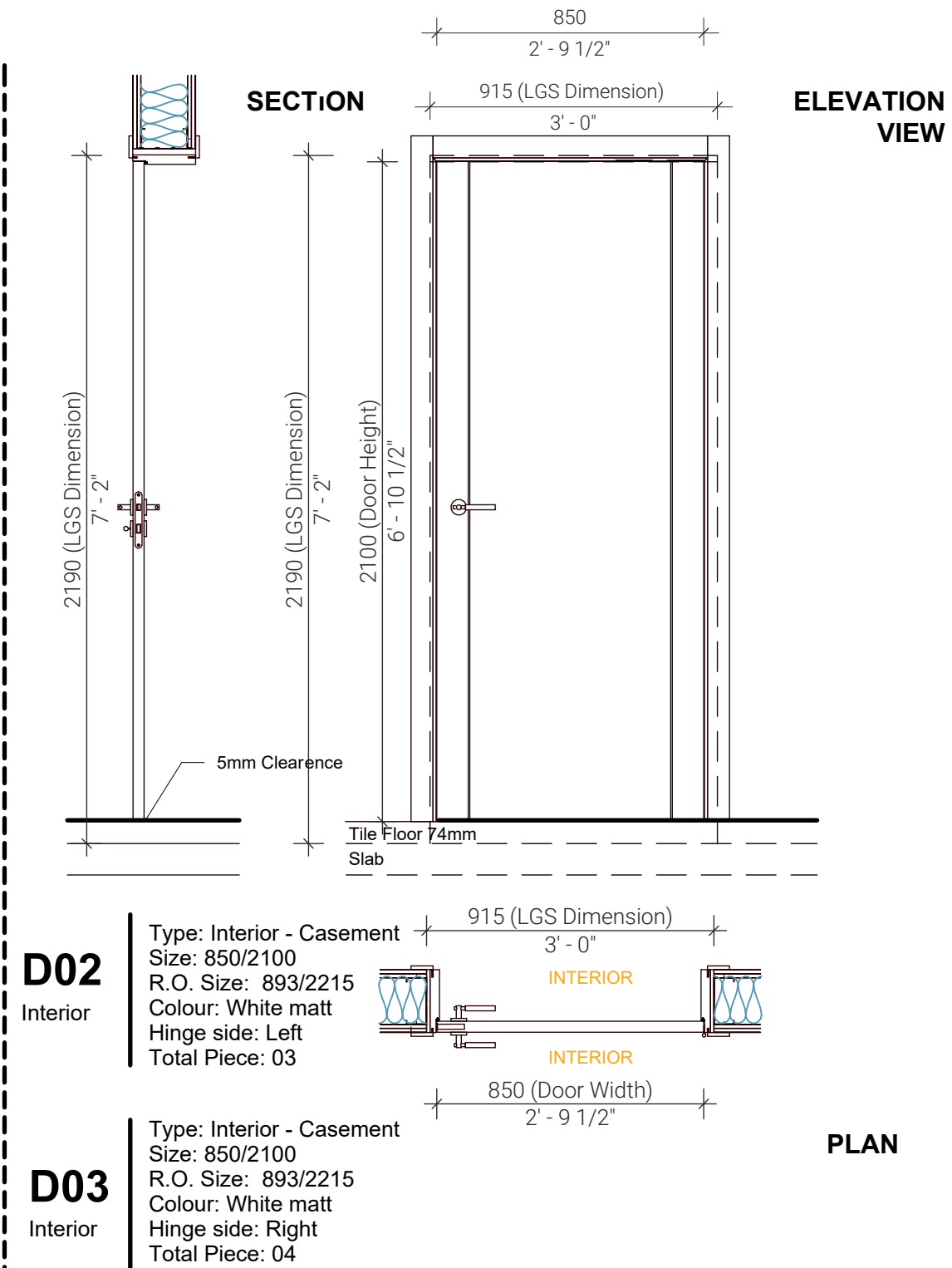
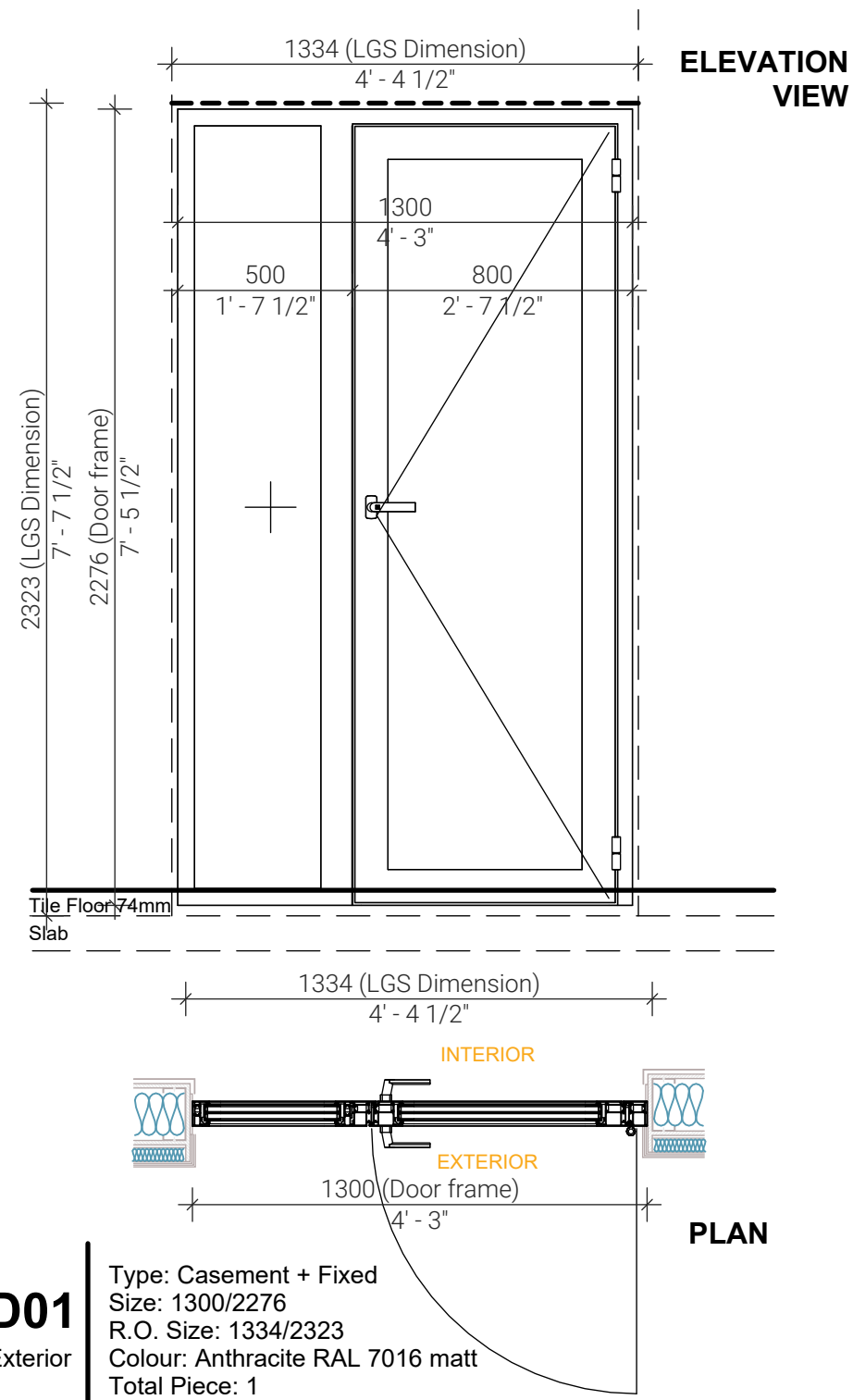

- THESE DRAWINGS MUST BE CHECKED BY THE CUSTOMER OR CONTRACTOR PRIOR TO APPROVAL. ANY ERRORS OR OMISSIONS MUST BE REPORTED IN WRITING TO BAUHU PRIOR TO COMMENCEMENT OF CONSTRUCTION.
- ARCHITECTURAL DRAWINGS SHOULD BE READ IN CONJUNCTION WITH STRUCTURAL DETAILING AND FABRICATION GENERAL ASSEMBLY DRAWINGS.
- FOR CONSTRUCTION PURPOSES, USE ONLY THE LATEST APPROVED DRAWINGS LABELED 'ISSUED FOR CONSTRUCTION'.
- DO NOT SCALE FROM THIS DRAWING.
- THE COMPANY OPERATES USING METRIC DIMENSIONS AS THE PRINCIPAL DENOMINATION.
- ALL CONCRETE WORKS ARE OUTSIDE OF THE SCOPE OF THE COMPANY. INFORMATION REGARDING SLAB DESIGN AND CONNECTIONS IN THESE DRAWINGS ARE INTENDED FOR GUIDANCE ONLY. FOUNDATION AND SLAB WORKS SHOULD BE DESIGNED AND APPROVED BY A LOCAL STRUCTURAL ENGINEER.
- THE COMPANY RETAINS FULL TITLE AND OWNERSHIP OF THESE PLANS AND DESIGNS. ANY UNAUTHORISED USE, REPRODUCTION, OR DISTRIBUTION OF THESE PLANS, WHETHER IN WHOLE OR PART, IS EXPRESSLY PROHIBITED WITHOUT PRIOR WRITTEN CONSENT.

No.	Revision	Date

ISSUED FOR:
Issued for information
Issued for client approval
Issued for fabrication
Issued for construction

Toucan

DRAWING TITLE:
Openings Schedule 1

DRAWN BY:
Bernat Stefana

SCALE:
1 : 20

DRAWING NO:
A12

DATE:
11/06/2024

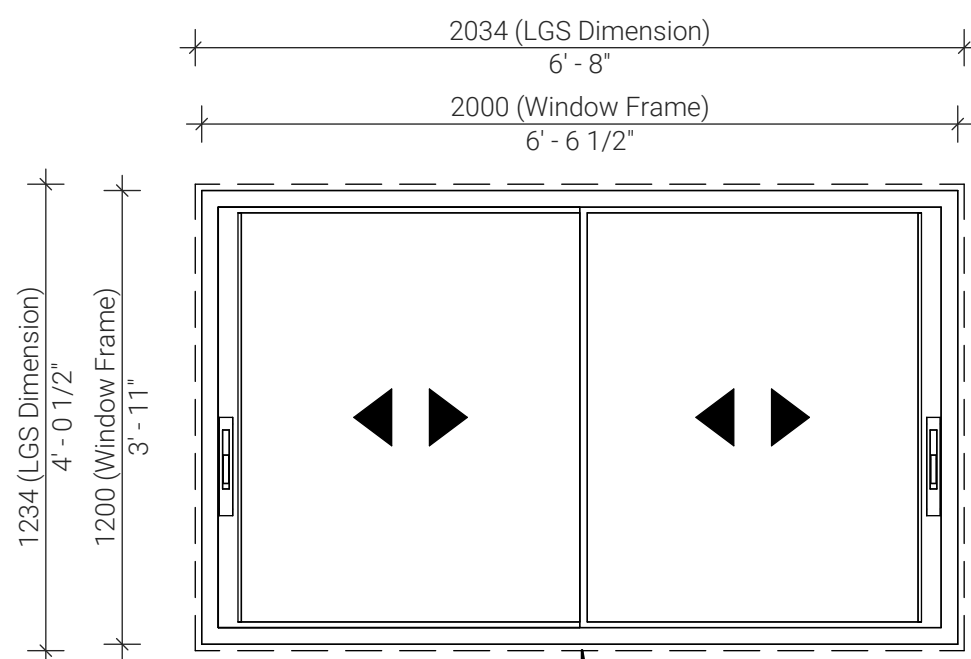

ELEVATION VIEW

1113 (Still height - From concrete to LGS)

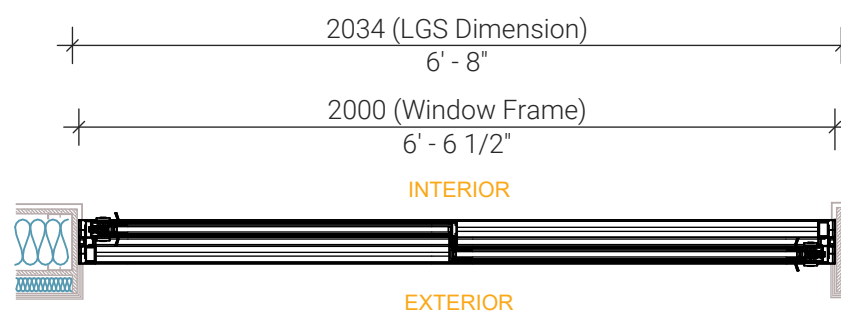

PLAN

W01

Type: Slider
Size: 2000/1200
R.O.Size: 2034/1234
Hinge side: Slider
Colour: Anthracite RAL 7016 matt
Total Piece: 1

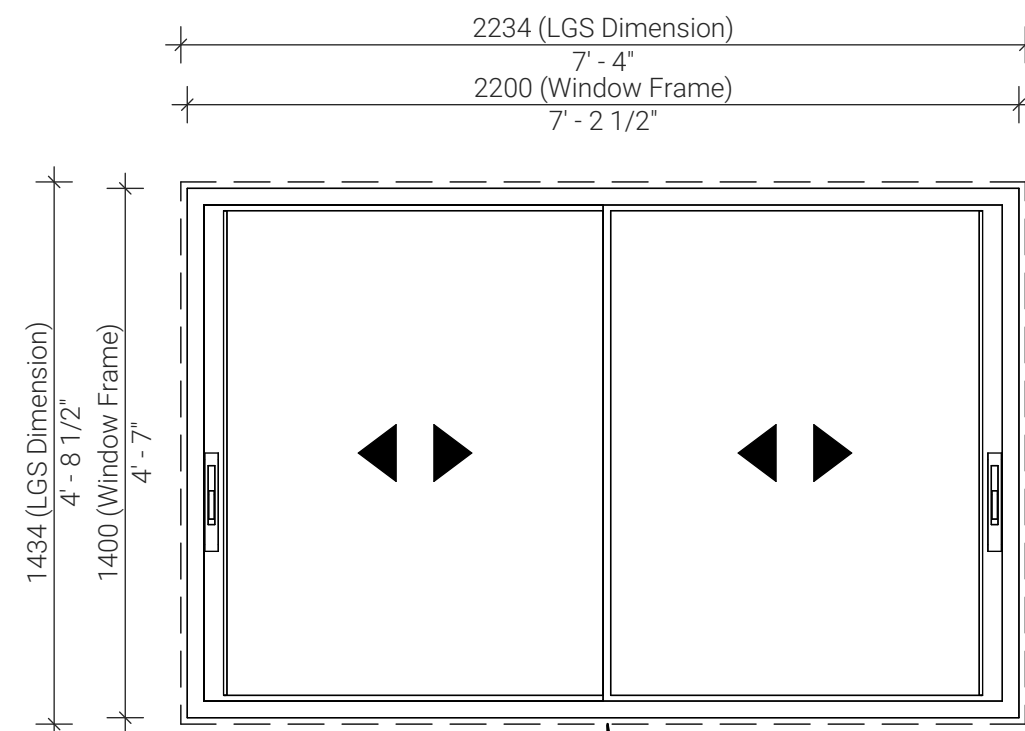

ELEVATION VIEW

913 (Still height - From concrete to LGS)

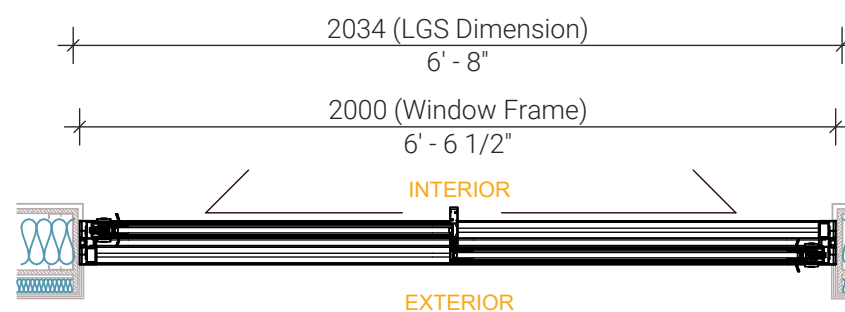

PLAN

W02

Type: Slider
Size: 2200/1400
R.O.Size: 2234/1434
Hinge side: Slider
Colour: Anthracite 7016 matt
Total Piece: 2

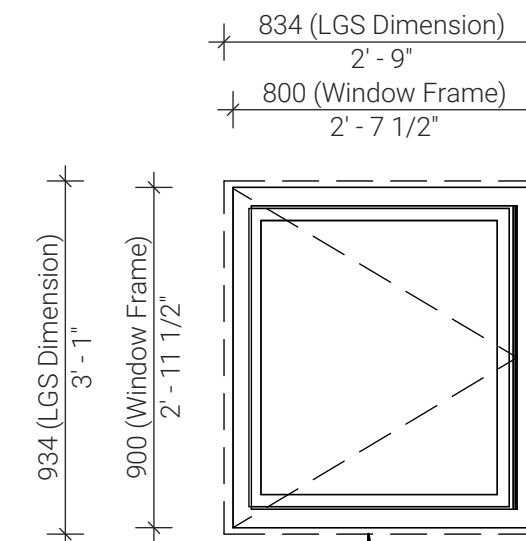

ELEVATION VIEW

1413 (Still height - From concrete to LGS)

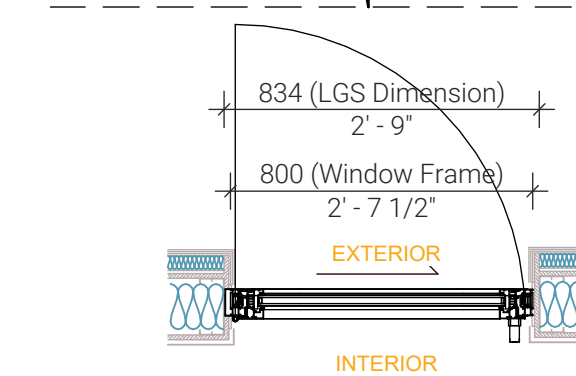

PLAN

W03

Type: Casement
Size: 800/900
R.O.Size: 834/934
Hinge side: Left
Colour: Anthracite 7016 matt
Total Piece: 2

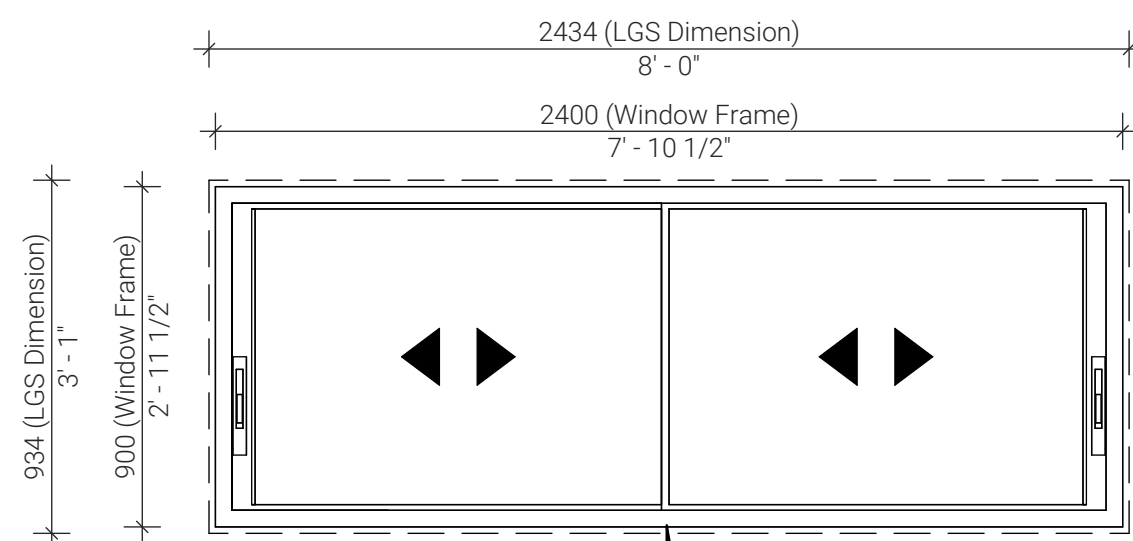

ELEVATION VIEW

1413 (Still height - From concrete to LGS)

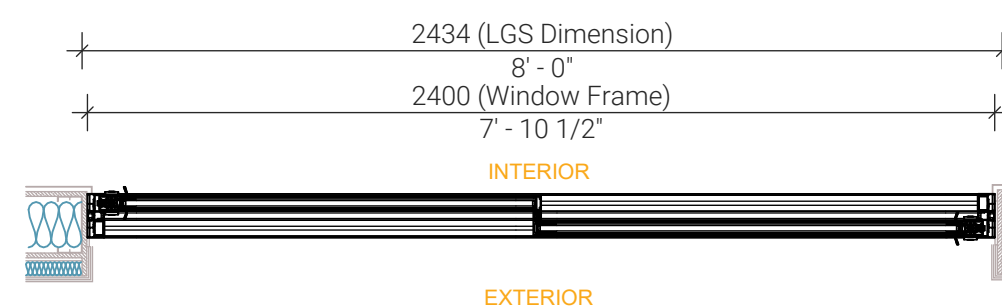

PLAN

W04

Type: Slider
Size: 2400/900
R.O.Size: 2434/934
Hinge side: Slider
Colour: Anthracite RAL 7016 matt
Total Piece: 1

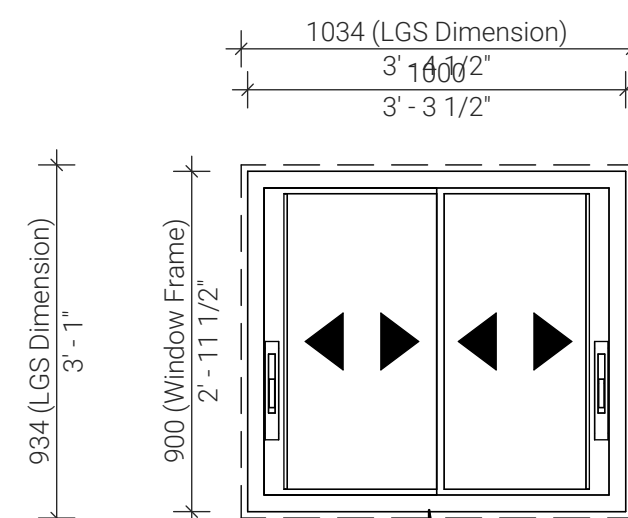

ELEVATION VIEW

1413 (Still height - From concrete to LGS)

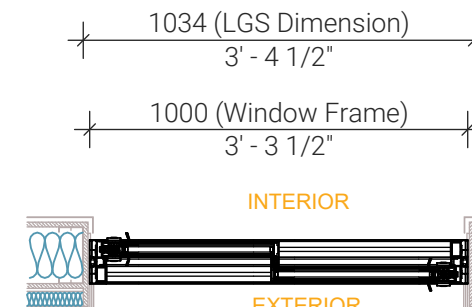

PLAN

W05

Type: Slider
Size: 1000/900
R.O.Size: 1034/934
Hinge side: Slider
Colour: Anthracite 7016 matt
Total Piece: 1

Note:

- Shutters, insect screens and screening will be provided by others-acquired locally according to dimensions of finished openings after finish application. Drawings are made for design purposes only.
- Garage type doors are excluded and should be sourced by the owner.
- All opening windows open outwards.

1. THESE DRAWINGS MUST BE CHECKED BY THE CUSTOMER OR CONTRACTOR PRIOR TO APPROVAL. ANY ERRORS OR OMISSIONS MUST BE REPORTED IN WRITING TO BAUHU PRIOR TO COMMENCEMENT OF CONSTRUCTION.
2. ARCHITECTURAL DRAWINGS SHOULD BE READ IN CONJUNCTION WITH STRUCTURAL DETAILING AND FABRICATION GENERAL ASSEMBLY DRAWINGS.
3. FOR CONSTRUCTION PURPOSES, USE ONLY THE LATEST APPROVED DRAWINGS LABELED 'ISSUED FOR CONSTRUCTION'.
4. DO NOT SCALE FROM THIS DRAWING.
5. THE COMPANY OPERATES USING METRIC DIMENSIONS AS THE PRINCIPAL DENOMINATION.
6. ALL CONCRETE WORKS ARE OUTSIDE OF THE SCOPE OF THE COMPANY. INFORMATION REGARDING SLAB DESIGN AND CONNECTIONS IN THESE DRAWINGS ARE INTENDED FOR GUIDANCE ONLY. FOUNDATION AND SLAB WORKS SHOULD BE DESIGNED AND APPROVED BY A LOCAL STRUCTURAL ENGINEER.
7. THE COMPANY RETAINS FULL TITLE AND OWNERSHIP OF THESE PLANS AND DESIGNS. ANY UNAUTHORIZED USE, REPRODUCTION, OR DISTRIBUTION OF THESE PLANS, WHETHER IN WHOLE OR PART, IS EXPRESSLY PROHIBITED WITHOUT PRIOR WRITTEN CONSENT.

No.	Revision	Date

ISSUED FOR:

- Issued for information
- Issued for client approval
- Issued for fabrication
- Issued for construction

Toucan

DRAWING TITLE:

Openings Schedule 2

DRAWN BY:

Bernat Stefana

SCALE:

1 : 20

DRAWING NO:

A13

DATE:

11/06/2024

Exterior Schedule

Name	Area sqm	Linear meters	Count	Finish Material/Colour	Dimensions	Details
Ext. render (excluding colums)	83.67 m ²	-	-	Stolit K fine grain exterior plaster Colour: Pure white	-	-
Ext. tile	83.67 m ²	-	-	Ecoliving Pearl OG02	-	-
Roof area	143 m ²	-	-	Acrylabs	-	-
Roof fascia and soffit	27.45 m ²	-	-	Sto. decorative render	-	-
Terrace ceiling + fascia	86.17 m ²	-	-	Sto. decorative render	-	-
Columns render	18.20 m ²	-	-	Sto. decorative render	-	-
Gutters	-	4.80 ml	-	-	-	-
Downspouts	-	-	2 pcs	-	-	-

Note!
 *Exterior render area is calculated for Building exterior area , terrace sides and area under building and terrace
 *Column height is calculated from Terrace level -50 up.
 *Fascia is calculated at a height of 180 mm

Interior Schedule

Room	Nr.	Floor		Ceiling		Walls		
		Perimeter	Area sqm	Finish	Area sqm	Finish	Area sqm	Finish
Primary Bedroom	1	15784	15 m ²	Ecoliving Pearl OG02	15 m ²	Pure white #D787	36.7 m ²	Colour: Mirage Beige #E340
En suite Bathroom	2	10567	6 m ²	Ecoliving Pearl OG02	6 m ²	Pure white #D787	11.4 m ²	Colour: Mirage Beige #E340
							6.6 m ²	Decor Tokyo Brown TK46R
							9.7 m ²	One Beige ON28R
Bedroom 02	3	13367	11 m ²	Ecoliving Pearl OG02	11 m ²	Pure white #D787	34.3 m ²	Colour: Mirage Beige #E340
Bathroom	4	8267	4 m ²	Ecoliving Pearl OG02	4 m ²	Pure white #D787	11.4 m ²	Colour: Green Smoke #E160
							9.8 m ²	One Wave Beige ON25R
							1.2 m ²	One Beige ON28R
Bedroom 01	5	14467	12 m ²	Ecoliving Pearl OG02	12 m ²	Pure white #D787	37.9 m ²	Colour: Mirage Beige #E340
Hall	6	6984	3 m ²	Ecoliving Pearl OG02	3 m ²	Pure white #D787	13.1 m ²	Colour: Mirage Beige #E340
Living room	7	35892	33 m ²	Ecoliving Pearl OG02	35 m ²	Pure white #D787	55.2 m ²	Colour: Mirage Beige #E340
							1.1 m ²	One Beige ON28R
Kitchen	8	11698	9 m ²	Ecoliving Pearl OG02	9 m ²	Pure white #D787	26.2 m ²	Colour: Mirage Beige #E340
Utility room	9	10567	6 m ²	Ecoliving Pearl OG02	6 m ²	Pure white #D787	11.4 m ²	Colour: Green Smoke #E160
Total		111,809	99 m ²	Ecoliving Pearl OG02	92 m ²	Pure white #D787	6.6 m ²	Decor Tokyo Brown TK46R
							214.8 m ²	Colour: Mirage Beige #E340
							9.8 m ²	One White ON08R
							10.9 m ²	One Beige ON28R

- THESE DRAWINGS MUST BE CHECKED BY THE CUSTOMER OR CONTRACTOR PRIOR TO APPROVAL. ANY ERRORS OR OMISSIONS MUST BE REPORTED IN WRITING TO BAUHU PRIOR TO COMMENCEMENT OF CONSTRUCTION.
- ARCHITECTURAL DRAWINGS SHOULD BE READ IN CONJUNCTION WITH STRUCTURAL DETAILING AND FABRICATION GENERAL ASSEMBLY DRAWINGS.
- FOR CONSTRUCTION PURPOSES, USE ONLY THE LATEST APPROVED DRAWINGS LABELED 'ISSUED FOR CONSTRUCTION'.
- DO NOT SCALE FROM THIS DRAWING.
- THE COMPANY OPERATES USING METRIC DIMENSIONS AS THE PRINCIPAL DENOMINATION.
- ALL CONCRETE WORKS ARE OUTSIDE OF THE SCOPE OF THE COMPANY. INFORMATION REGARDING SLAB DESIGN AND CONNECTIONS IN THESE DRAWINGS ARE INTENDED FOR GUIDANCE ONLY. FOUNDATION AND SLAB WORKS SHOULD BE DESIGNED AND APPROVED BY A LOCAL STRUCTURAL ENGINEER.
- THE COMPANY RETAINS FULL TITLE AND OWNERSHIP OF THESE PLANS AND DESIGNS. ANY UNAUTHORIZED USE, REPRODUCTION, OR DISTRIBUTION OF THESE PLANS, WHETHER IN WHOLE OR PART, IS EXPRESSLY PROHIBITED WITHOUT PRIOR WRITTEN CONSENT.

Openings Schedule

Doors

Name	Size	R.O. Size	Count	Type	Frame Colour	No. of leaves	Sill height	Hinge side	Lock	Shutters
D01	1300x2276	1334x2323	1	Entrance - Casement Fixed	Antracite RAL 7016 matt	2	74	Left	Yes	-
D02	850x2100	915x2185	4	Interior - Casement	matt white lac.	1	30	Left	Yes	-
D03	850x2100	915x2185	3	Interior - Casement	matt white lac.	1	30	Right	Yes	-
D04	2100x2300	2134x2347	3	Exterior - Slider	RAL 7016 matt	2	74	Right	Yes	-

Windows

Name	Size	R.O. Size	Count	Opening Direction	Frame Colour	No. of leaves	Sill height	Hinge side	Lock	Shutters
W01	2000x1200	2024x1234	1	Slider	Antracite RAL 7016 matt	2	826	Slider	Yes	-
W02	2200x1400	2234x1434	1	Slider	Antracite RAL 7016 matt	2	1426	Slider	Yes	-
W03	800x900	834x934	2	Casement	Antracite RAL 7016 matt	1	1426	Right	Yes	-
W04	2400x900	2434x934	1	Slider	Antracite RAL 7016 matt	2	826	Slider	Yes	-
W05	1000x900	1034x934	1	Slider	Antracite RAL 7016 matt	2	1426	Slider	Yes	-

Name	Size	Count	Sill height
Opening Size	850x2100	2	0

Room Legend

Bathroom	Entrance Hall	Store/Office
Bedroom 01	Hall	Utility Room
Bedroom 02	Kitchen	
Deck	Living Area	
En-Suite Bathroom	Master Bedroom	



No.	Revision	Date

ISSUED FOR:

- Issued for information
- Issued for client approval
- Issued for fabrication
- Issued for construction

Toucan

DRAWING TITLE:
 Room Legend and Schedules

DRAWN BY:
 Bernat Stefana

SCALE:
 As indicated

DRAWING NO:
 A14

DATE:
 11/06/2024

Interior Flooring

- Ecoliving Pearl OG02
- 88,6 x 88,6 cm . 34,9" x 34,9" / C12
- Stone, Rectified
- Glazed Porcelain Full Color Body, Natural



[https://www.domino.pt/en/products/\[\[type-22-go\]\[collection-84\]\[material-77\]\[ambient-all\]\]/263-ecoliving/-/1816-ecoliving-pearl-og02/164-886-x-886](https://www.domino.pt/en/products/[[type-22-go][collection-84][material-77][ambient-all]]/263-ecoliving/-/1816-ecoliving-pearl-og02/164-886-x-886)

Kitchen Tile

- Mosaico Ecoliving Pearl EOG06
- 30 x 30 cm . 11,8" x 11,8" / E29
- Decorations, Stone, Not Rectified
- Glazed Porcelain Full Color Body, Natural



[https://www.domino.pt/en/products/\[\[type-22-go\]\[collection-84\]\[material-24\]\[ambient-all\]\]/268-ecoliving/-/1841-mosaico-ecoliving-pearl-eog06/54-](https://www.domino.pt/en/products/[[type-22-go][collection-84][material-24][ambient-all]]/268-ecoliving/-/1841-mosaico-ecoliving-pearl-eog06/54-)

Bathroom Wall Tile 1 (Room No:4)

- One Wave Beige ON25R
- 34 x 91,5 cm . 13,4" x 36" / R20
- Color, Not Rectified
- White Body Wall Tiles, Mate



[https://www.domino.pt/en/products/\[\[type-21-go\]\[collection-80\]\[material-83\]\[ambient-all\]\]/249-one/-/1750-one-wave-beige-on25r/157-34-x-915](https://www.domino.pt/en/products/[[type-21-go][collection-80][material-83][ambient-all]]/249-one/-/1750-one-wave-beige-on25r/157-34-x-915)

En-Suite Bathroom&Bathroom Wall Tile 2 (Room No:2&4)

- One Beige ON28R
- 34 x 91,5 cm . 13,4" x 36" / R19
- Color, Not Rectified
- White Body Wall Tiles, Mate



[https://www.domino.pt/en/products/\[\[type-21-go\]\[collection-80\]\[material-42\]\[ambient-all\]\]/248-one/-/1747-one-beige-on28r/157-34-x-915](https://www.domino.pt/en/products/[[type-21-go][collection-80][material-42][ambient-all]]/248-one/-/1747-one-beige-on28r/157-34-x-915)

Bathroom Wall Colour

- Colour: Green Smoke #E160



Ceiling Finish

- Colour: Pure white #D787



Interior Wall Finish

- Colour: Mirage Beige #E340



En-Suite Bathroom Wall Tile 1 (Room No:2)

- Decor Tokyo Brown TK46R
- 34 x 66,5 cm . 13,4" x 26,2" / R17
- Decorations, Concrete, Color, Not Rectified
- White Body Wall Tiles, Mate

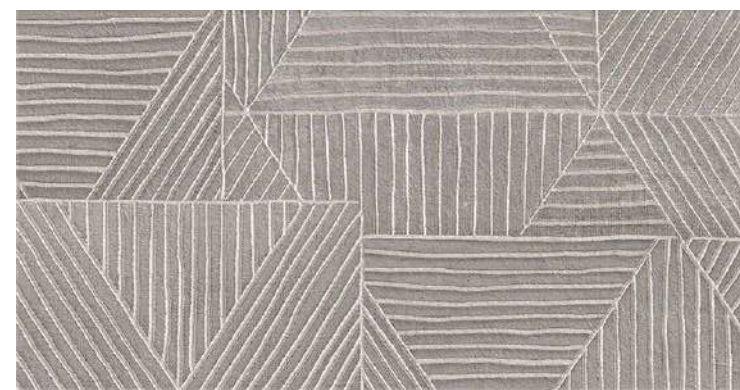

[https://www.domino.pt/en/products/\[\[type-21-go\]\[collection-73\]\[material-28\]\[ambient-all\]\]/206-tokyo/-/1528-decor-tokyo-brown-tk46r/147-34-x-665](https://www.domino.pt/en/products/[[type-21-go][collection-73][material-28][ambient-all]]/206-tokyo/-/1528-decor-tokyo-brown-tk46r/147-34-x-665)

En-Suite Bathroom Wall Colour

- Colour: Mirage Beige #E340



Furniture type:

Compincar - model 1003

Interior Doors:

Compincar - model 302



Roof Finish

- Acrylabs elastomeric roofing membrane
- Colour: 'reflective white'

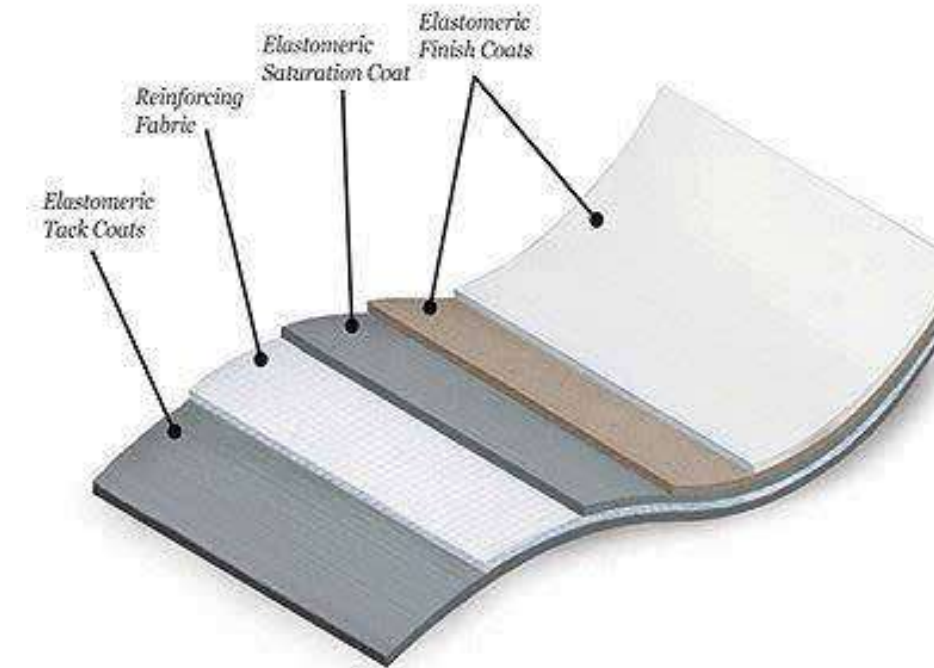

Exterior Wall Finish

Stolit K fine grain exterior plaster
Colour: Pure white



1. THESE DRAWINGS MUST BE CHECKED BY THE CUSTOMER OR CONTRACTOR PRIOR TO APPROVAL. ANY ERRORS OR OMISSIONS MUST BE REPORTED IN WRITING TO BAUHU PRIOR TO COMMENCEMENT OF CONSTRUCTION.
2. ARCHITECTURAL DRAWINGS SHOULD BE READ IN CONJUNCTION WITH STRUCTURAL DETAILING AND FABRICATION GENERAL ASSEMBLY DRAWINGS.
3. FOR CONSTRUCTION PURPOSES, USE ONLY THE LATEST APPROVED DRAWINGS LABELED 'ISSUED FOR CONSTRUCTION'.
4. DO NOT SCALE FROM THIS DRAWING.
5. THE COMPANY OPERATES USING METRIC DIMENSIONS AS THE PRINCIPAL DENOMINATION.
6. ALL CONCRETE WORKS ARE OUTSIDE OF THE SCOPE OF THE COMPANY. INFORMATION REGARDING SLAB DESIGN AND CONNECTIONS IN THESE DRAWINGS ARE INTENDED FOR GUIDANCE ONLY. FOUNDATION AND SLAB WORKS SHOULD BE DESIGNED AND APPROVED BY A LOCAL STRUCTURAL ENGINEER.
7. THE COMPANY RETAINS FULL TITLE AND OWNERSHIP OF THESE PLANS AND DESIGNS. ANY UNAUTHORIZED USE, REPRODUCTION, OR DISTRIBUTION OF THESE PLANS, WHETHER IN WHOLE OR PART, IS EXPRESSLY PROHIBITED WITHOUT PRIOR WRITTEN CONSENT.

No.	Revision	Date

- ISSUED FOR:**
- Issued for information
 - Issued for client approval
 - Issued for fabrication
 - Issued for construction

Toucan

DRAWING TITLE:
Finishes Schedule

DRAWN BY:
Bernat Stefana

SCALE:

DRAWING NO:
A15

DATE:
11/06/2024

1. THESE DRAWINGS MUST BE CHECKED BY THE CUSTOMER OR CONTRACTOR PRIOR TO APPROVAL. ANY ERRORS OR OMISSIONS MUST BE REPORTED IN WRITING TO BAUHU PRIOR TO COMMENCEMENT OF CONSTRUCTION.
2. ARCHITECTURAL DRAWINGS SHOULD BE READ IN CONJUNCTION WITH STRUCTURAL DETAILING AND FABRICATION GENERAL ASSEMBLY DRAWINGS.
3. FOR CONSTRUCTION PURPOSES, USE ONLY THE LATEST APPROVED DRAWINGS LABELED 'ISSUED FOR CONSTRUCTION'.
4. DO NOT SCALE FROM THIS DRAWING.
5. THE COMPANY OPERATES USING METRIC DIMENSIONS AS THE PRINCIPAL DENOMINATION.
6. ALL CONCRETE WORKS ARE OUTSIDE OF THE SCOPE OF THE COMPANY. INFORMATION REGARDING SLAB DESIGN AND CONNECTIONS IN THESE DRAWINGS ARE INTENDED FOR GUIDANCE ONLY. FOUNDATION AND SLAB WORKS SHOULD BE DESIGNED AND APPROVED BY A LOCAL STRUCTURAL ENGINEER.
7. THE COMPANY RETAINS FULL TITLE AND OWNERSHIP OF THESE PLANS AND DESIGNS. ANY UNAUTHORIZED USE, REPRODUCTION, OR DISTRIBUTION OF THESE PLANS, WHETHER IN WHOLE OR PART, IS EXPRESSLY PROHIBITED WITHOUT PRIOR WRITTEN CONSENT.

No.	Revision	Date

ISSUED FOR:

- Issued for information
- Issued for client approval
- Issued for fabrication
- Issued for construction

Toucan

DRAWING TITLE: Electrical Plan 1

DRAWN BY: Bernat Stefana

SCALE: 1 : 50

DRAWING NO: A16

DATE: 11/06/2024

Typical Panel 120/240 1 60h 3W

CKT. NO.	IDENTIFICATION	CIRCUIT BREAKER		
		BKR.	WIRE	KW.
1	General Lightning and Receptacles	15 A.	# 14	
2	General Lightning and Receptacles	15 A.	# 14	
3	General Lightning and Receptacles	15 A.	# 14	
4	General Lightning and Receptacles	15 A.	# 14	
5	General Lightning and Receptacles	15 A.	# 14	
6	GFI Receptacles	20 A.	# 12	
7	General Lightning and Receptacles	15 A.	# 14	
8	Kitchen Small Appliance Receptacles	20 A.	# 12	
9	Kitchen Small Appliance Receptacles	20 A.	# 12	1.5
10	Garbage Disposer	20 A.	# 12	1.2
11	Outdoor Lightning and Receptacles	20 A.	# 12	1.5
12	Dishwasher	20 A.	# 12	1.2
13	Refrigerator	20 A.	# 12	1.2
14	Microwave	20 A.	# 12	
15	Range/Oven	50 A.	# 6	12
16	AC/MSCU #1 (Living Room)	30 A.	# 10	3.6
18	AC/MSCU #2 (Dining/Kitchen)	30 A.	# 10	3.6
19	Water Heater #1	30 A.	# 10	4.5
20	AC/MSCU #3 (Master Bedroom)	30 A.	# 10	3.6
23	AC/MSU #4 (Bedroom 2)	30 A.	# 10	3.6
24	AC/MSU #5 (Bedroom 3)	30 A.	# 10	3.6
25	Spare			
26	Spare			
27	Spare			
28	Spare			
30	Spare			
29	Spare			

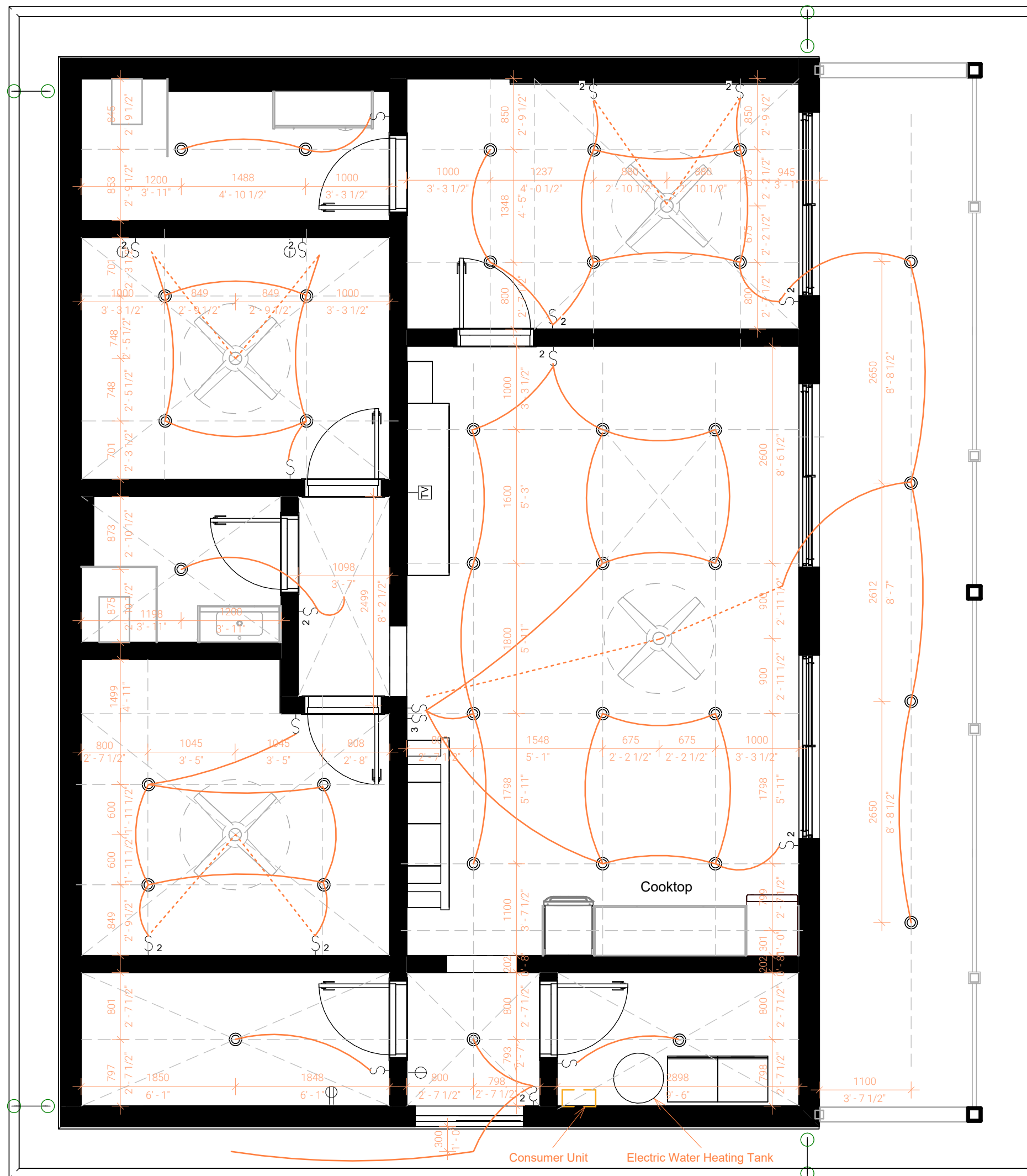

Symbols

- Bell
- Television Outlet
- Duplex Outlet
- Single Switch
- Double Switch
- Three Way Switch
- Outlet Fixed Kitchen Equipment

Panel "B" Feeder
(3) #3 CU W/
(1) #8 CU GND. In 2" C.

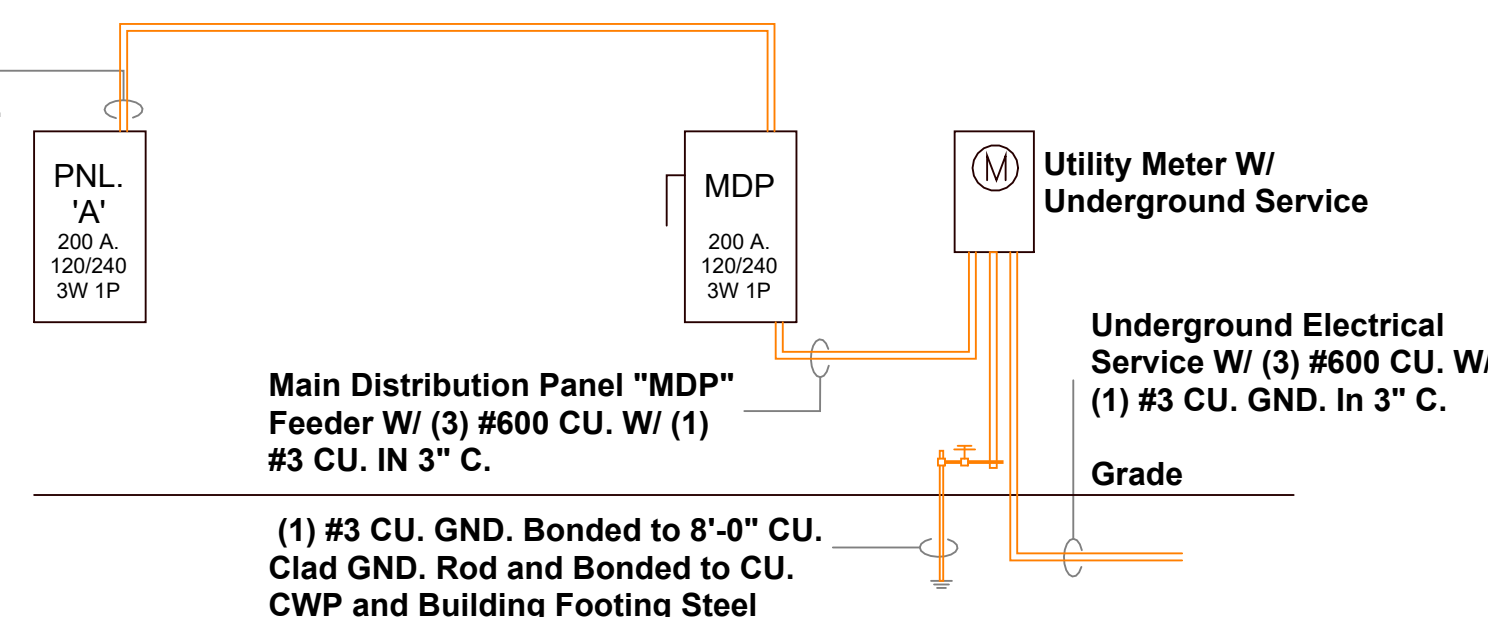

1. THESE DRAWINGS MUST BE CHECKED BY THE CUSTOMER OR CONTRACTOR PRIOR TO APPROVAL. ANY ERRORS OR OMISSIONS MUST BE REPORTED IN WRITING TO BAUHU PRIOR TO COMMENCEMENT OF CONSTRUCTION.
2. ARCHITECTURAL DRAWINGS SHOULD BE READ IN CONJUNCTION WITH STRUCTURAL DETAILING AND FABRICATION GENERAL ASSEMBLY DRAWINGS.
3. FOR CONSTRUCTION PURPOSES, USE ONLY THE LATEST APPROVED DRAWINGS LABELED 'ISSUED FOR CONSTRUCTION'.
4. DO NOT SCALE FROM THIS DRAWING.
5. THE COMPANY OPERATES USING METRIC DIMENSIONS AS THE PRINCIPAL DENOMINATION.
6. ALL CONCRETE WORKS ARE OUTSIDE OF THE SCOPE OF THE COMPANY. INFORMATION REGARDING SLAB DESIGN AND CONNECTIONS IN THESE DRAWINGS ARE INTENDED FOR GUIDANCE ONLY. FOUNDATION AND SLAB WORKS SHOULD BE DESIGNED AND APPROVED BY A LOCAL STRUCTURAL ENGINEER.
7. THE COMPANY RETAINS FULL TITLE AND OWNERSHIP OF THESE PLANS AND DESIGNS. ANY UNAUTHORIZED USE, REPRODUCTION, OR DISTRIBUTION OF THESE PLANS, WHETHER IN WHOLE OR PART, IS EXPRESSLY PROHIBITED WITHOUT PRIOR WRITTEN CONSENT.

No.	Revision	Date

ISSUED FOR:

- Issued for information
- Issued for client approval
- Issued for fabrication
- Issued for construction

Toucan

DRAWING TITLE:
Electrical Plan 2

DRAWN BY:
Bernat Stefana

SCALE:
1 : 50

DRAWING NO:
A17

DATE:
11/06/2024

Typical Panel 120/240 1 60h 3W

CKT. NO.	IDENTIFICATION	CIRCUIT BREAKER		
		BKR.	WIRE	KW.
1	General Lightning and Receptacles	15 A.	# 14	
2	General Lightning and Receptacles	15 A.	# 14	
3	General Lightning and Receptacles	15 A.	# 14	
4	General Lightning and Receptacles	15 A.	# 14	
5	General Lightning and Receptacles	15 A.	# 14	
6	GFI Receptacles	20 A.	# 12	
7	General Lightning and Receptacles	15 A.	# 14	
8	Kitchen Small Appliance Receptacles	20 A.	# 12	
9	Kitchen Small Appliance Receptacles	20 A.	# 12	1.5
10	Garbage Disposer	20 A.	# 12	1.2
11	Outdoor Lightning and Receptacles	20 A.	# 12	1.5
12	Dishwasher	20 A.	# 12	1.2
13	Refrigerator	20 A.	# 12	1.2
14	Microwave	20 A.	# 12	
15	Range/Oven	50 A.	# 6	12
17				
16	AC/MSCU #1 (Living Room)	30 A.	# 10	3.6
18	Water Heater #1	30 A.	# 10	4.5
21				
20	AC/MSCU #2 (Dining/Kitchen)	30 A.	# 10	3.6
22	AC/MSU #3 (Master Bedroom)	30 A.	# 10	3.6
25				
24	AC/MSU #4 (Bedroom 2)	30 A.	# 10	3.6
26	Spare			
27				
28	AC/MSU #5 (Bedroom 3)	30 A.	# 10	3.6
30	Spare			
29				



Symbols

- Bell
- Television Outlet
- Duplex Outlet
- Single Switch
- Double Switch
- Three Way Switch
- Outlet Fixed Kitchen Equipment

Panel "B" Feeder
(3) #3 CU W/
(1) #8 CU GND. In 2" C.

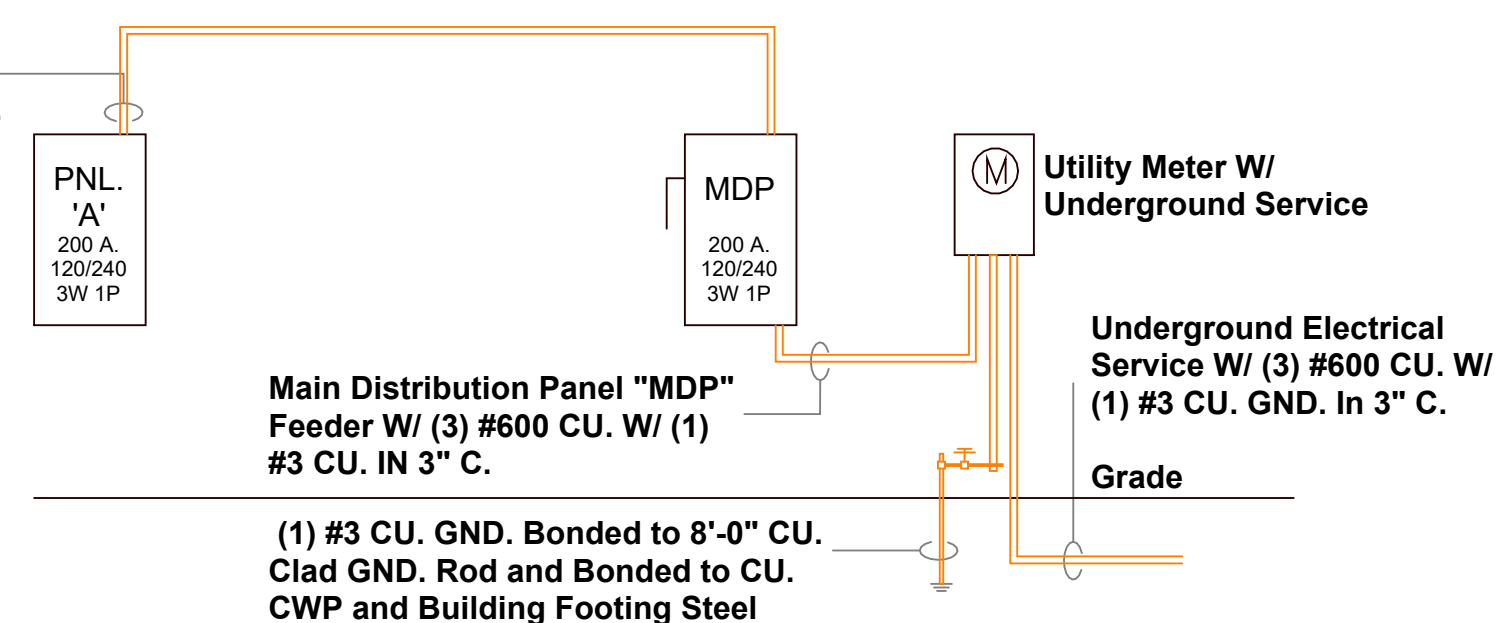

Wall Details

Exterior Wall

- Interior side
- Selected Paint Finish
 - Gypsum Wall Board - Moisture resistant (12.5mm)
 - Gypsum Wall Board - Fire resistant (12.5mm)
 - Light Gauge Steel Frame (150mm)
 - Mineral Rockwool (120mm) between LGS studs
 - Vapour barrier
 - Secolite with joints and screws filled (12.5mm)
 - Secolite skim coat with embedded mesh (4mm)
 - Sto level duo plus glue
 - Rigid Insulation 40mm
 - STO Cement-free Reinforcing Coat with Mesh
 - STO Decorative Render Finish Plaster
- Exterior side

Interior Wall

- Interior side
- Selected Paint Finish
 - Gypsum Wall Board - Moisture resistant (12.5mm)
 - Gypsum Wall Board - Fire resistant (12.5mm)
 - Light Gauge Steel Frame (150mm)
 - Mineral Rockwool (150mm)
 - Gypsum Wall Board - Fire resistant (12.5mm)
 - Gypsum Wall Board - Moisture resistant (12.5mm)
 - Selected Paint Finish
- Interior side

D1.Exterior - Interior Wall Connection Sc: 1:6

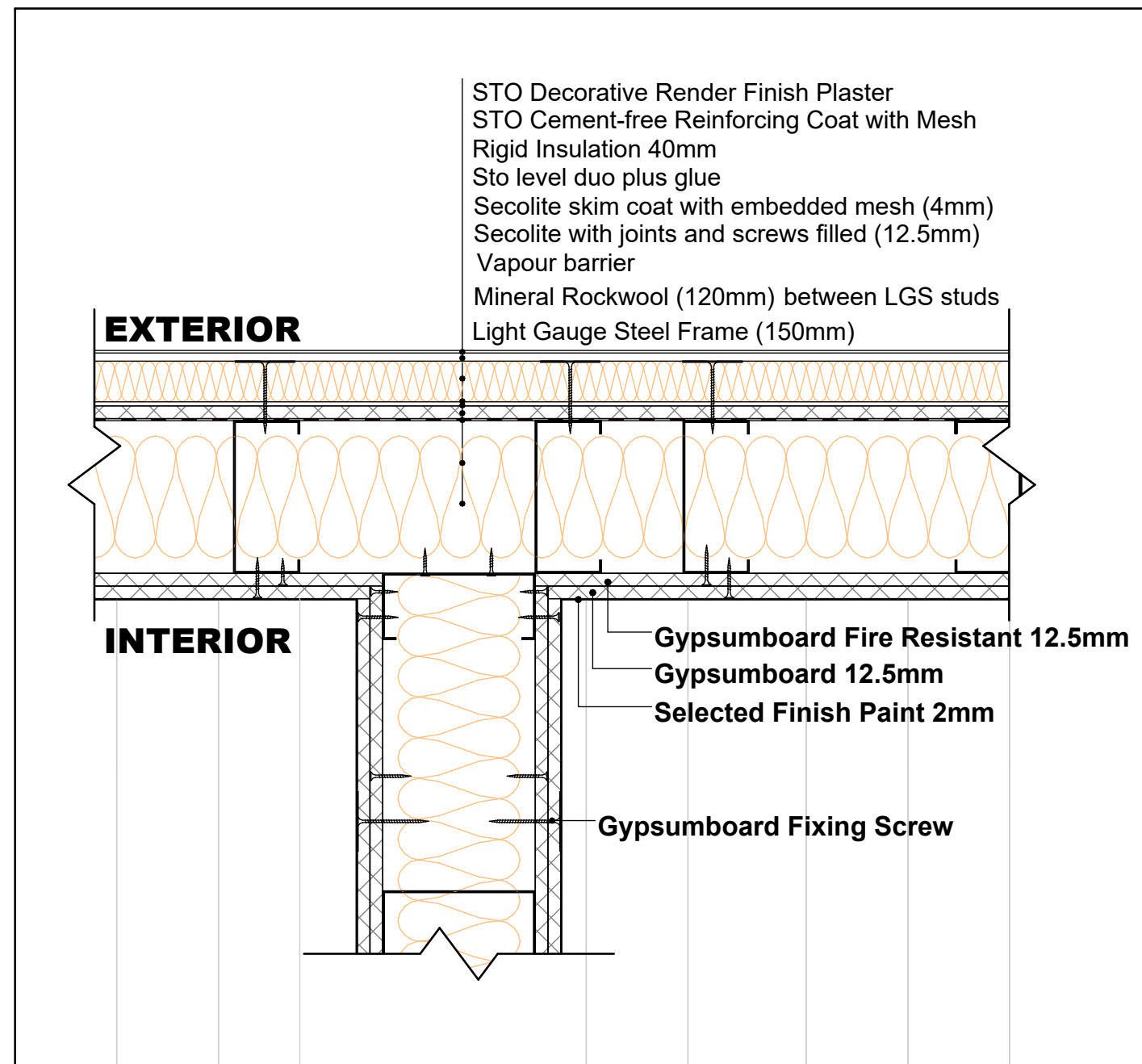

D2.Exterior - Interior Wall Connection Sc: 1:6

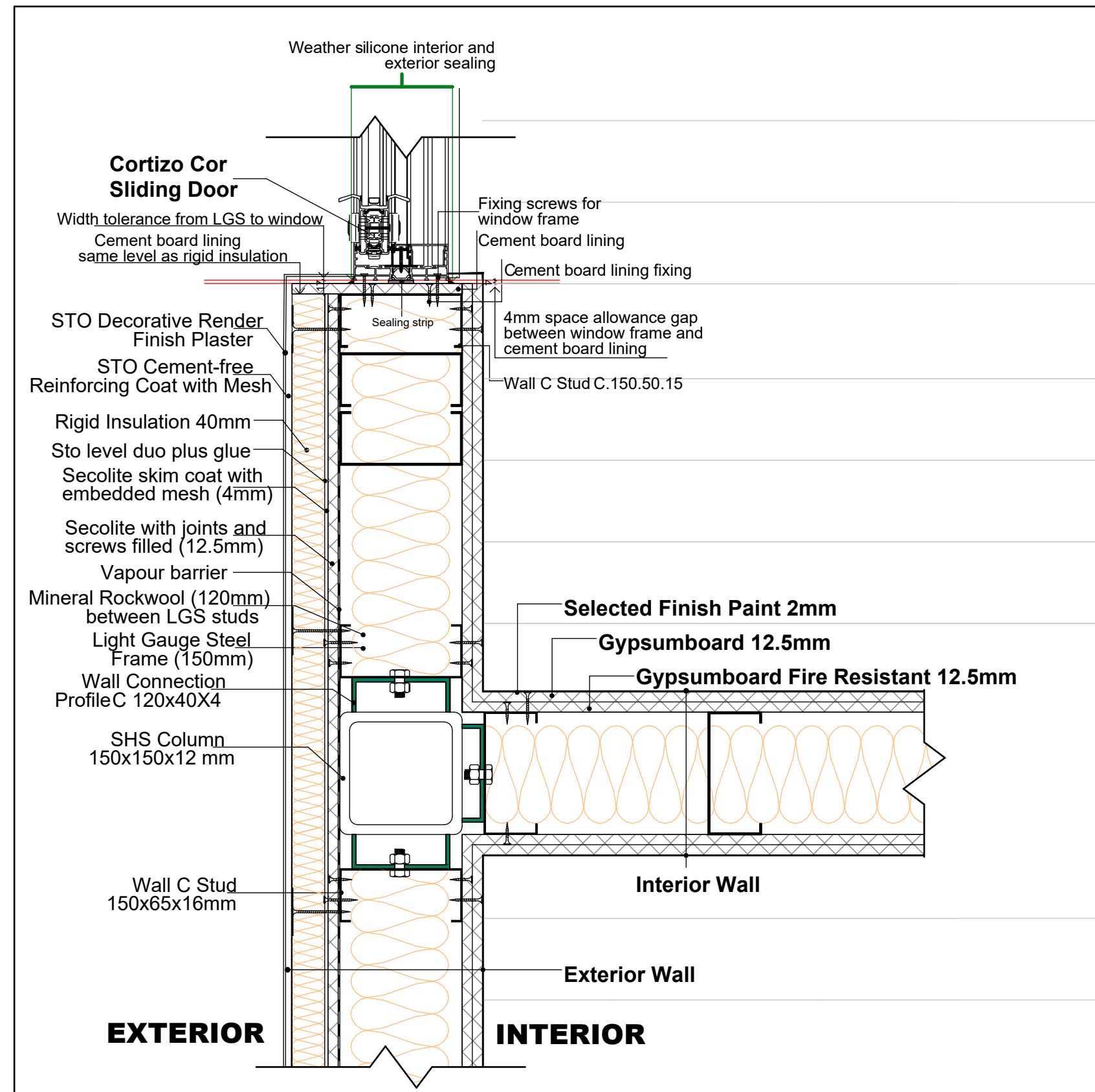

D3.Exterior Corner Wall Sc: 1:6

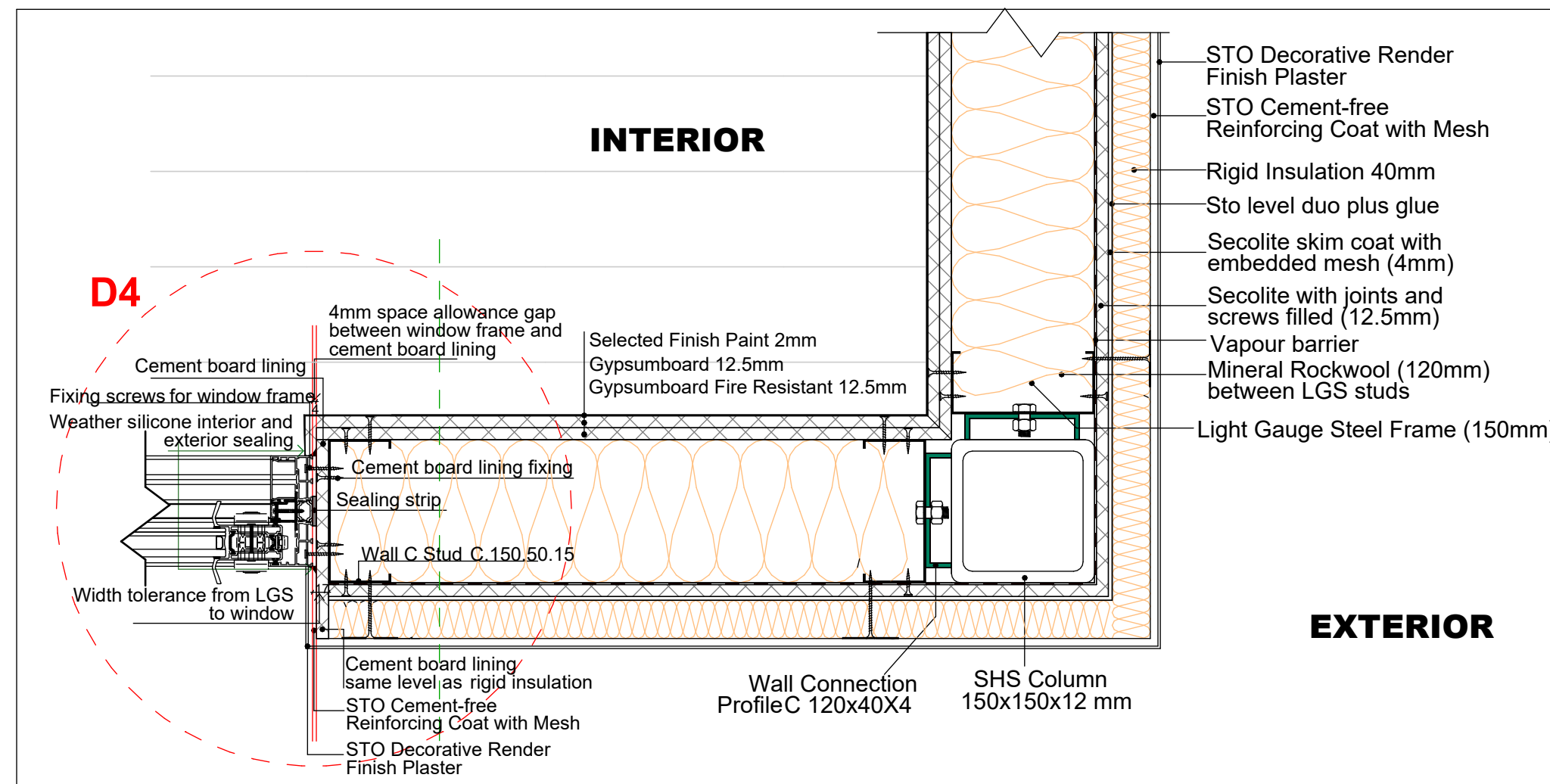

1. THESE DRAWINGS MUST BE CHECKED BY THE CUSTOMER OR CONTRACTOR PRIOR TO APPROVAL. ANY ERRORS OR OMISSIONS MUST BE REPORTED IN WRITING TO BAUHU PRIOR TO COMMENCEMENT OF CONSTRUCTION.
2. ARCHITECTURAL DRAWINGS SHOULD BE READ IN CONJUNCTION WITH STRUCTURAL DETAILING AND FABRICATION GENERAL ASSEMBLY DRAWINGS.
3. FOR CONSTRUCTION PURPOSES, USE ONLY THE LATEST APPROVED DRAWINGS LABELED 'ISSUED FOR CONSTRUCTION'.
4. DO NOT SCALE FROM THIS DRAWING.
5. THE COMPANY OPERATES USING METRIC DIMENSIONS AS THE PRINCIPAL DENOMINATION.
6. ALL CONCRETE WORKS ARE OUTSIDE OF THE SCOPE OF THE COMPANY. INFORMATION REGARDING SLAB DESIGN AND CONNECTIONS IN THESE DRAWINGS ARE INTENDED FOR GUIDANCE ONLY. FOUNDATION AND SLAB WORKS SHOULD BE DESIGNED AND APPROVED BY A LOCAL STRUCTURAL ENGINEER.
7. THE COMPANY RETAINS FULL TITLE AND OWNERSHIP OF THESE PLANS AND DESIGNS. ANY UNAUTHORIZED USE, REPRODUCTION, OR DISTRIBUTION OF THESE PLANS, WHETHER IN WHOLE OR PART, IS EXPRESSLY PROHIBITED WITHOUT PRIOR WRITTEN CONSENT.

No.	Revision	Date

- ISSUED FOR:
- Issued for information
 - Issued for client approval
 - Issued for fabrication
 - Issued for construction

Toucan

DRAWING TITLE: Details 1

DRAWN BY: Bernat Stefana

SCALE: 1 : 6

DRAWING NO: A20

DATE: 11/06/2024

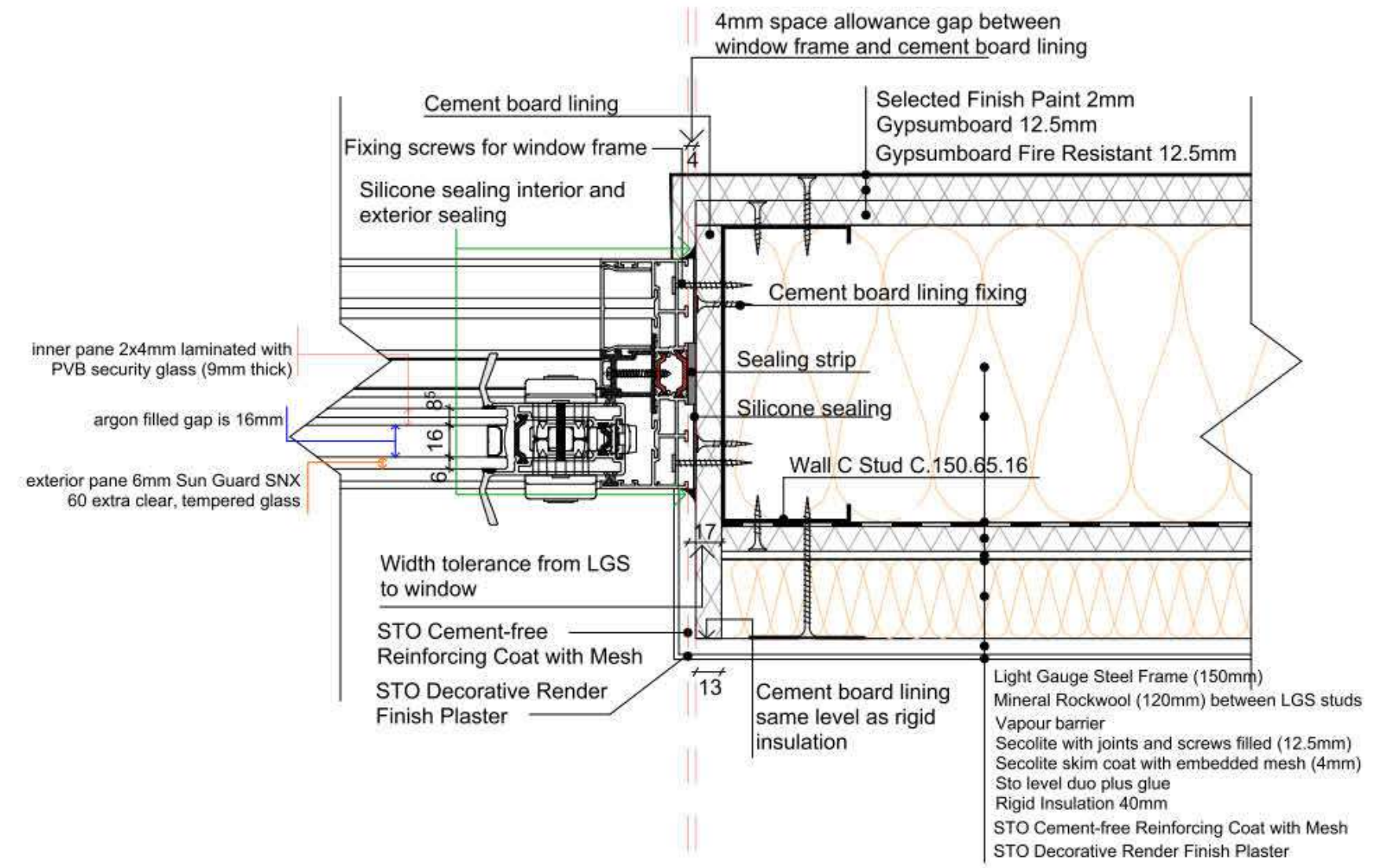

D4.Plan Detail: Slider Door/Window

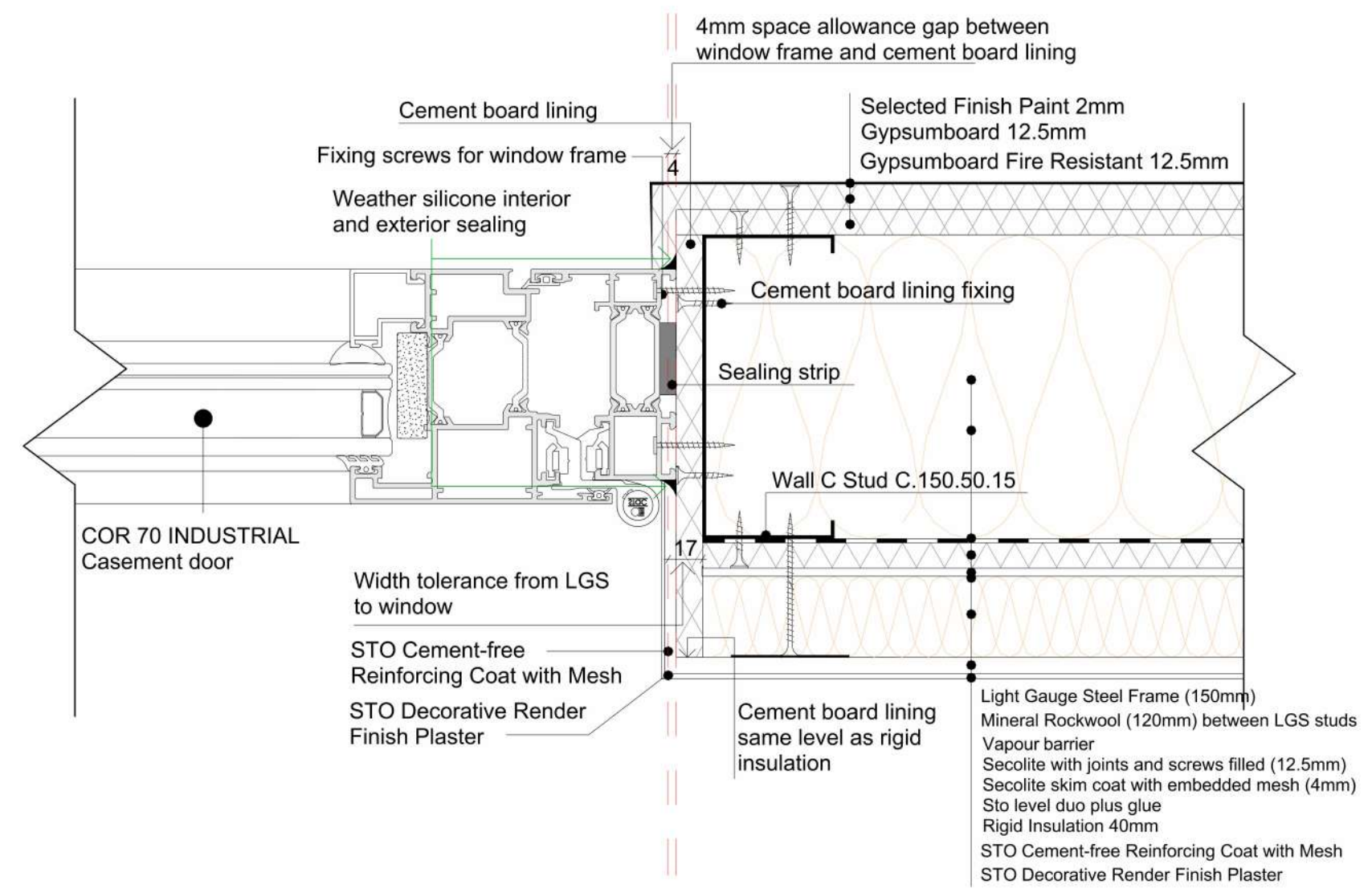

D5,Plan Detail: Casement Door/Window

1. THESE DRAWINGS MUST BE CHECKED BY THE CUSTOMER OR CONTRACTOR PRIOR TO APPROVAL. ANY ERRORS OR OMISSIONS MUST BE REPORTED IN WRITING TO BAUHU PRIOR TO COMMENCEMENT OF CONSTRUCTION.
2. ARCHITECTURAL DRAWINGS SHOULD BE READ IN CONJUNCTION WITH STRUCTURAL DETAILING AND FABRICATION GENERAL ASSEMBLY DRAWINGS.
3. FOR CONSTRUCTION PURPOSES, USE ONLY THE LATEST APPROVED DRAWINGS LABELED 'ISSUED FOR CONSTRUCTION'.
4. DO NOT SCALE FROM THIS DRAWING.
5. THE COMPANY OPERATES USING METRIC DIMENSIONS AS THE PRINCIPAL DENOMINATION.
6. ALL CONCRETE WORKS ARE OUTSIDE OF THE SCOPE OF THE COMPANY. INFORMATION REGARDING SLAB DESIGN AND CONNECTIONS IN THESE DRAWINGS ARE INTENDED FOR GUIDENCE ONLY. FOUNDATION AND SLAB WORKS SHOULD BE DESIGNED AND APPROVED BY A LOCAL STRUCTURAL ENGINEER.
7. THE COMPANY RETAINS FULL TITLE AND OWNERSHIP OF THESE PLANS AND DESIGNS. ANY UNAUTHORISED USE, REPRODUCTION, OR DISTRIBUTION OF THESE PLANS, WHETHER IN WHOLE OR PART, IS EXPRESSLY PROHIBITED WITHOUT PRIOR WRITTEN CONSENT.

No.	Revision	Date

ISSUED FOR:

- Issued for information
- Issued for client approval
- Issued for fabrication
- Issued for construction

Toucan

DRAWING TITLE: Details 2

DRAWN BY: Bernat Stefana

SCALE: 1 : 3

DRAWING NO: A21

DATE: 11/06/2024

1. THESE DRAWINGS MUST BE CHECKED BY THE CUSTOMER OR CONTRACTOR PRIOR TO APPROVAL. ANY ERRORS OR OMISSIONS MUST BE REPORTED IN WRITING TO BAUHU PRIOR TO COMMENCEMENT OF CONSTRUCTION.
2. ARCHITECTURAL DRAWINGS SHOULD BE READ IN CONJUNCTION WITH STRUCTURAL DETAILING AND FABRICATION GENERAL ASSEMBLY DRAWINGS.
3. FOR CONSTRUCTION PURPOSES, USE ONLY THE LATEST APPROVED DRAWINGS LABELED 'ISSUED FOR CONSTRUCTION'.
4. DO NOT SCALE FROM THIS DRAWING.
5. THE COMPANY OPERATES USING METRIC DIMENSIONS AS THE PRINCIPAL DENOMINATION.
6. ALL CONCRETE WORKS ARE OUTSIDE OF THE SCOPE OF THE COMPANY. INFORMATION REGARDING SLAB DESIGN AND CONNECTIONS IN THESE DRAWINGS ARE INTENDED FOR GUIDANCE ONLY. FOUNDATION AND SLAB WORKS SHOULD BE DESIGNED AND APPROVED BY A LOCAL STRUCTURAL ENGINEER.
7. THE COMPANY RETAINS FULL TITLE AND OWNERSHIP OF THESE PLANS AND DESIGNS. ANY UNAUTHORIZED USE, REPRODUCTION, OR DISTRIBUTION OF THESE PLANS, WHETHER IN WHOLE OR PART, IS EXPRESSLY PROHIBITED WITHOUT PRIOR WRITTEN CONSENT.

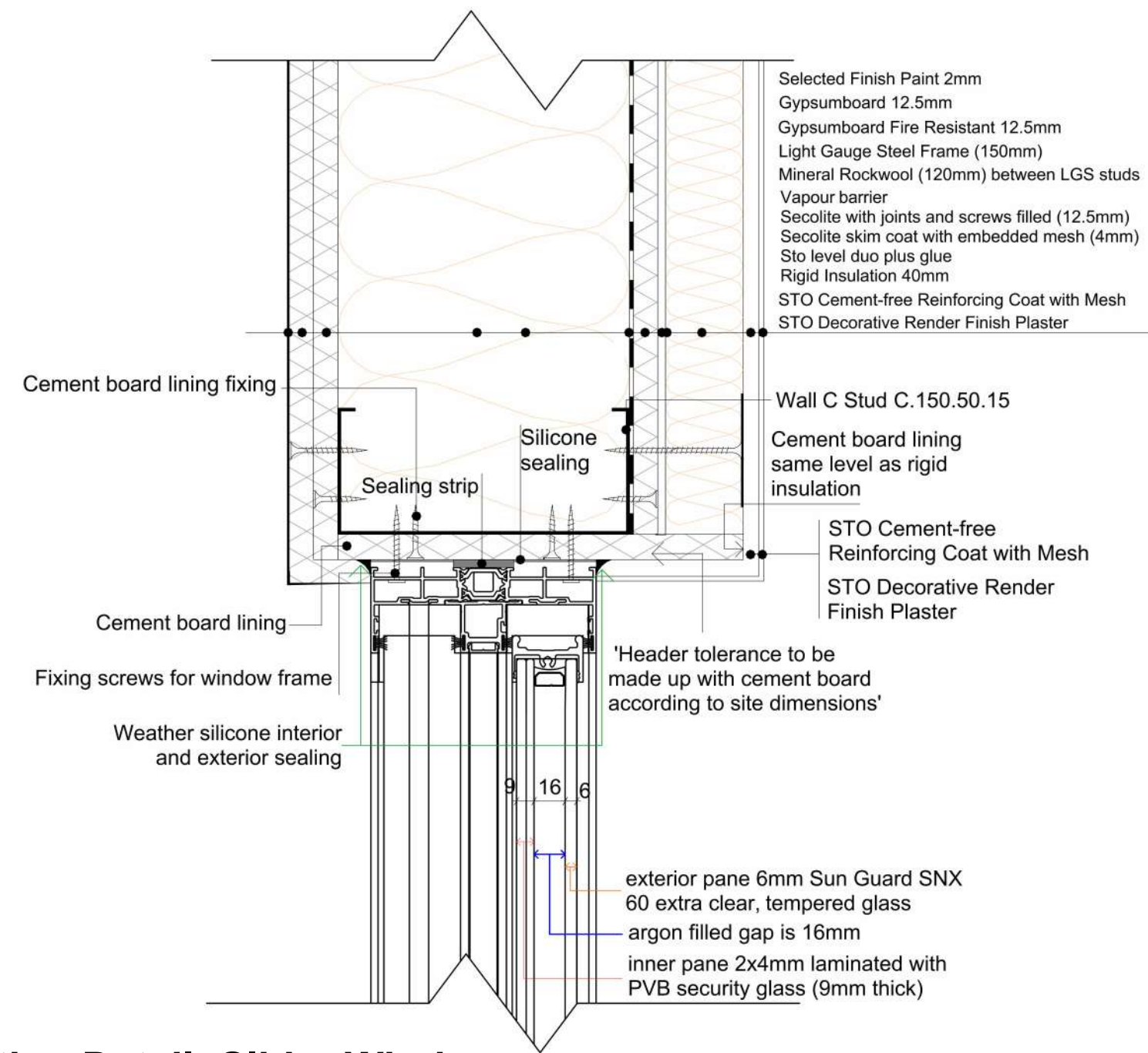

D9.Section Detail: Slider Window

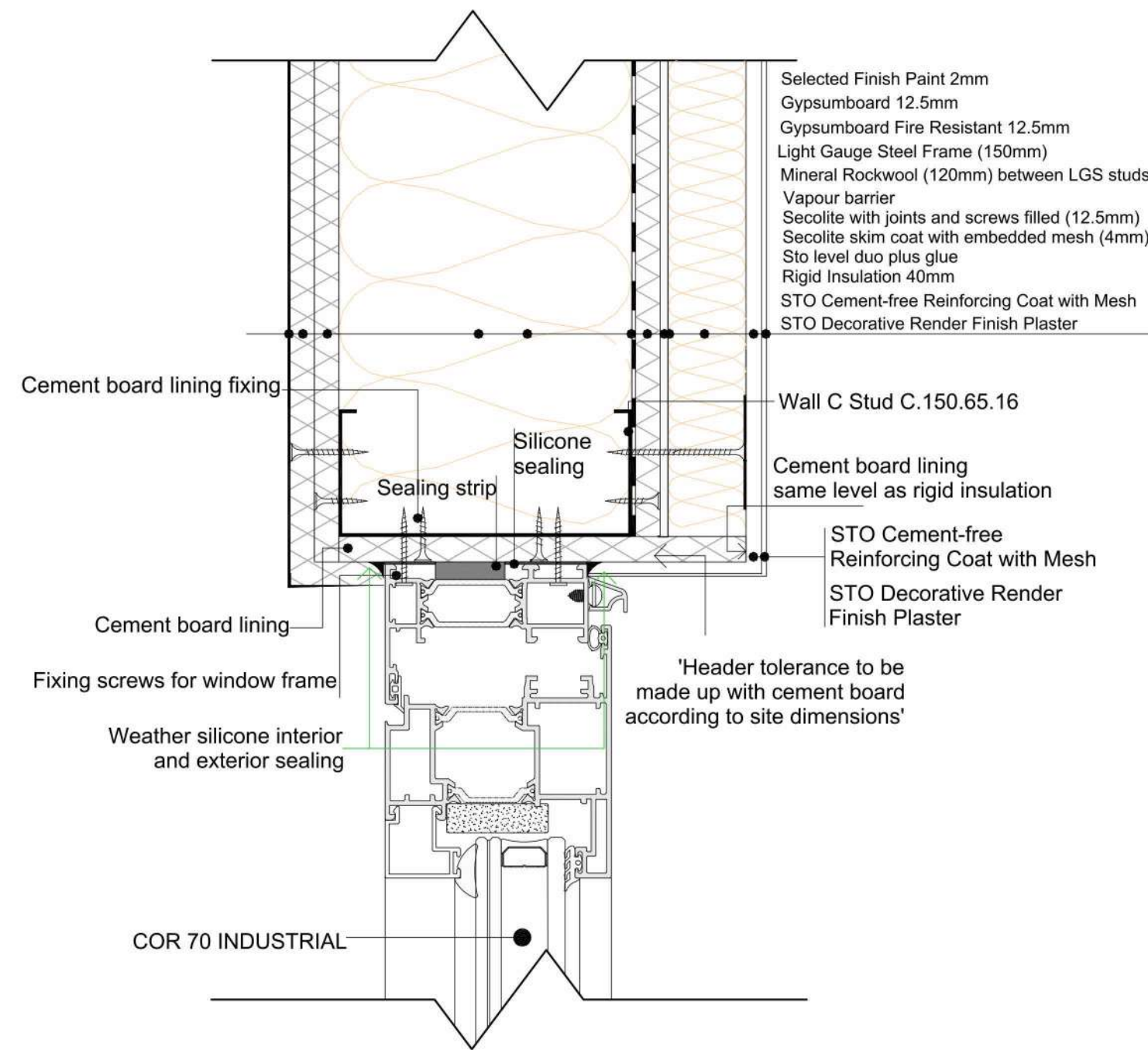

D14.Section Detail: Casement Window

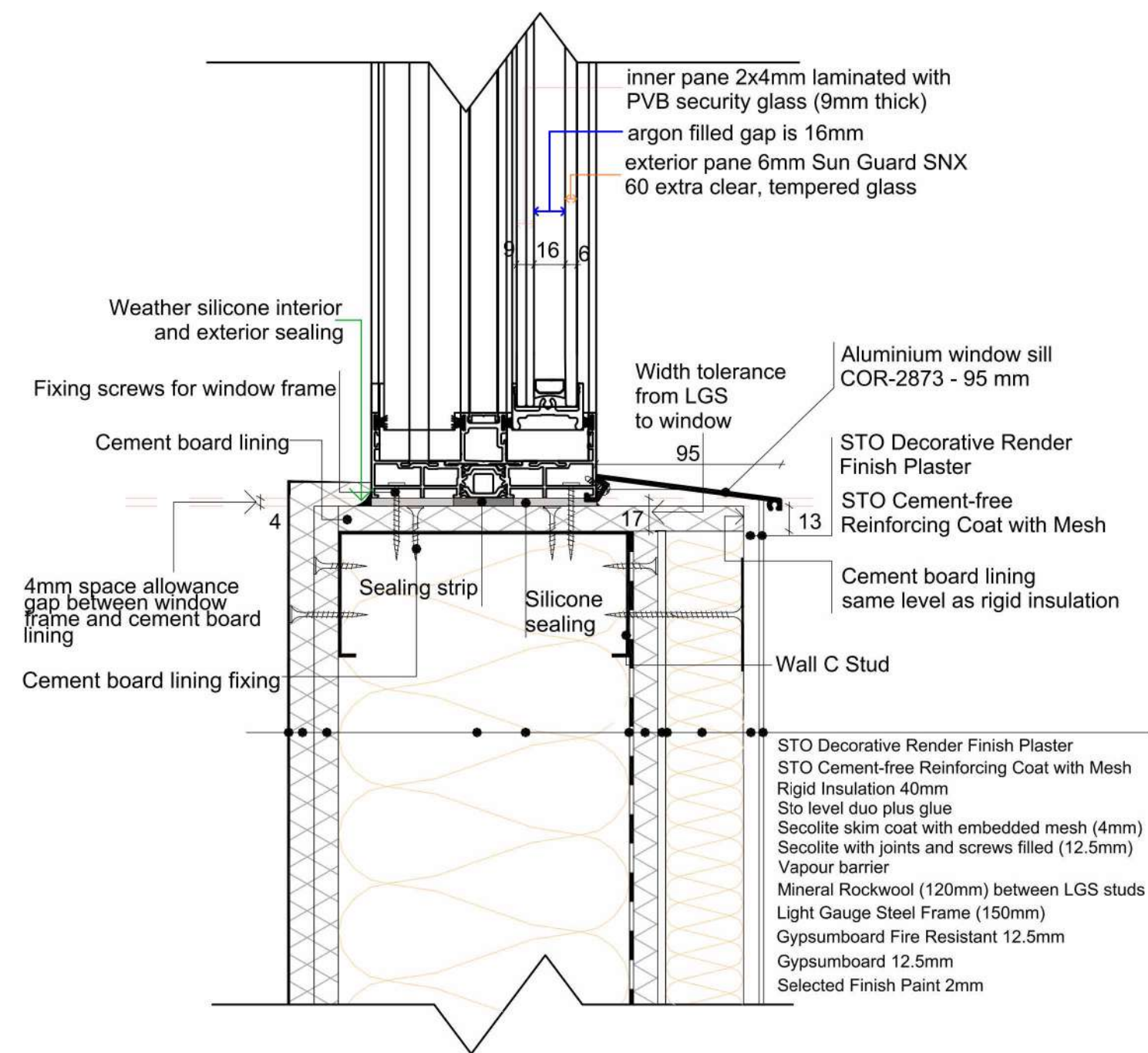

D8.Section Detail: Slider Window

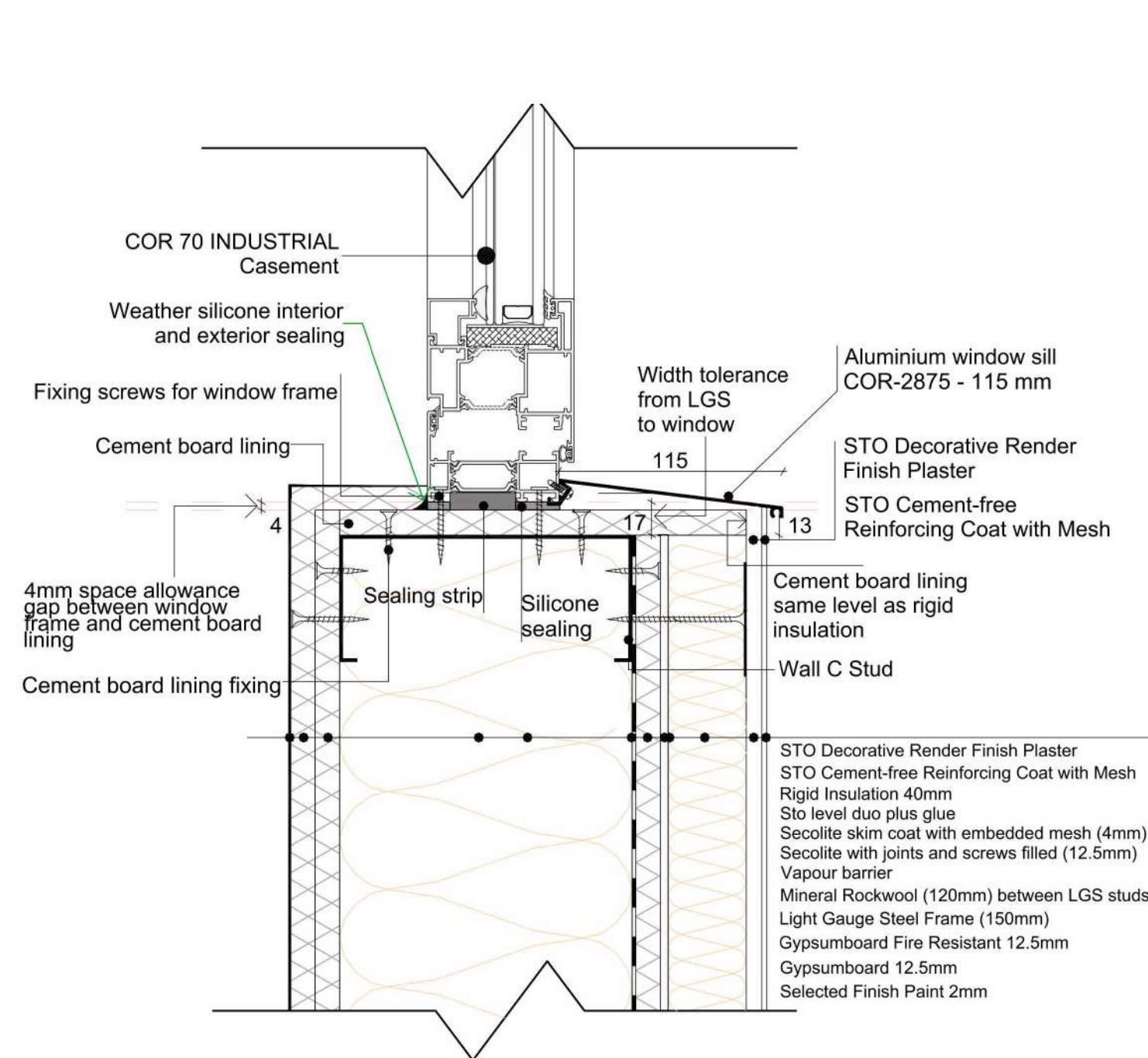

D13.Section Detail: Casement Window

No.	Revision	Date

ISSUED FOR:

Issued for information

Issued for client approval

Issued for fabrication

Issued for construction

Toucan

DRAWING TITLE:
Details 3

DRAWN BY:
Bernat Stefana

SCALE:
1 : 3

DRAWING NO:
A22

DATE:
11/06/2024

Kitchen Plan 1/25

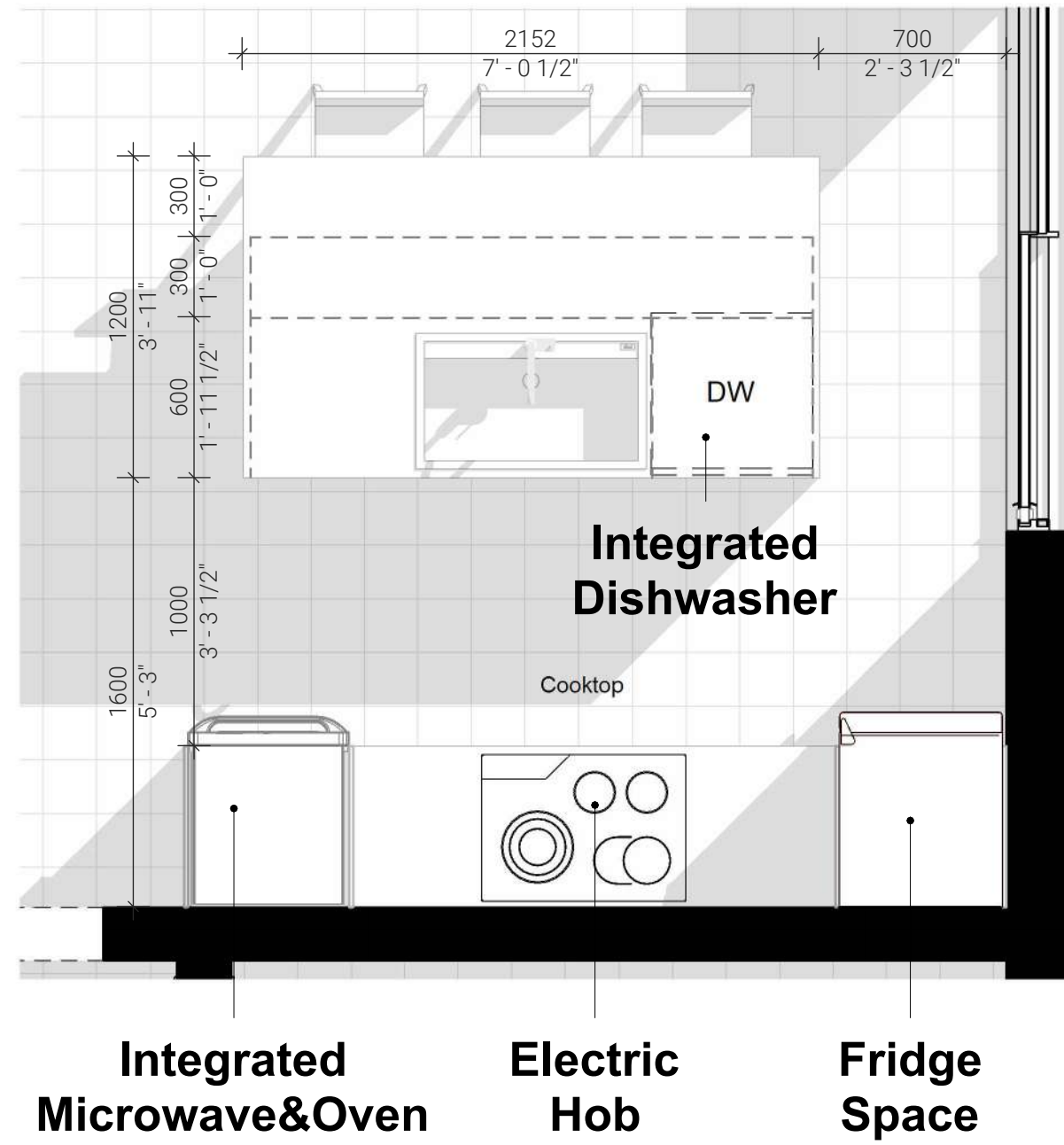

- Tall Units height 3 - 2260**
- Integrated Microwave and Oven
Count: 1**
- Fridge space with folding door
above
Count: 1**
- Wall units height 1 - 720mm high
Count: 2**
- Slimline cooker hoods
Count: 1**
- Base Units in XL height 792mm
Pull-out base units
Count: 2**
- Pull-out hot plate unit
Count: 1**



1. THESE DRAWINGS MUST BE CHECKED BY THE CUSTOMER OR CONTRACTOR PRIOR TO APPROVAL. ANY ERRORS OR OMISSIONS MUST BE REPORTED IN WRITING TO BAUHU PRIOR TO COMMENCEMENT OF CONSTRUCTION.
2. ARCHITECTURAL DRAWINGS SHOULD BE READ IN CONJUNCTION WITH STRUCTURAL DETAILING AND FABRICATION GENERAL ASSEMBLY DRAWINGS.
3. FOR CONSTRUCTION PURPOSES, USE ONLY THE LATEST APPROVED DRAWINGS LABELED 'ISSUED FOR CONSTRUCTION'.
4. DO NOT SCALE FROM THIS DRAWING.
5. THE COMPANY OPERATES USING METRIC DIMENSIONS AS THE PRINCIPAL DENOMINATION.
6. ALL CONCRETE WORKS ARE OUTSIDE OF THE SCOPE OF THE COMPANY. INFORMATION REGARDING SLAB DESIGN AND CONNECTIONS IN THESE DRAWINGS ARE INTENDED FOR GUIDANCE ONLY. FOUNDATION AND SLAB WORKS SHOULD BE DESIGNED AND APPROVED BY A LOCAL STRUCTURAL ENGINEER.
7. THE COMPANY RETAINS FULL TITLE AND OWNERSHIP OF THESE PLANS AND DESIGNS. ANY UNAUTHORIZED USE, REPRODUCTION, OR DISTRIBUTION OF THESE PLANS, WHETHER IN WHOLE OR PART, IS EXPRESSLY PROHIBITED WITHOUT PRIOR WRITTEN CONSENT.

No.	Revision	Date

Kitchen 3D 1/25

ISSUED FOR:

- Issued for information
- Issued for client approval
- Issued for fabrication
- Issued for construction

Toucan

DRAWING TITLE:

Kitchen Schedule

DRAWN BY:

Bernat Stefana

SCALE:

As indicated

DRAWING NO:

A30

DATE:

11/06/2024

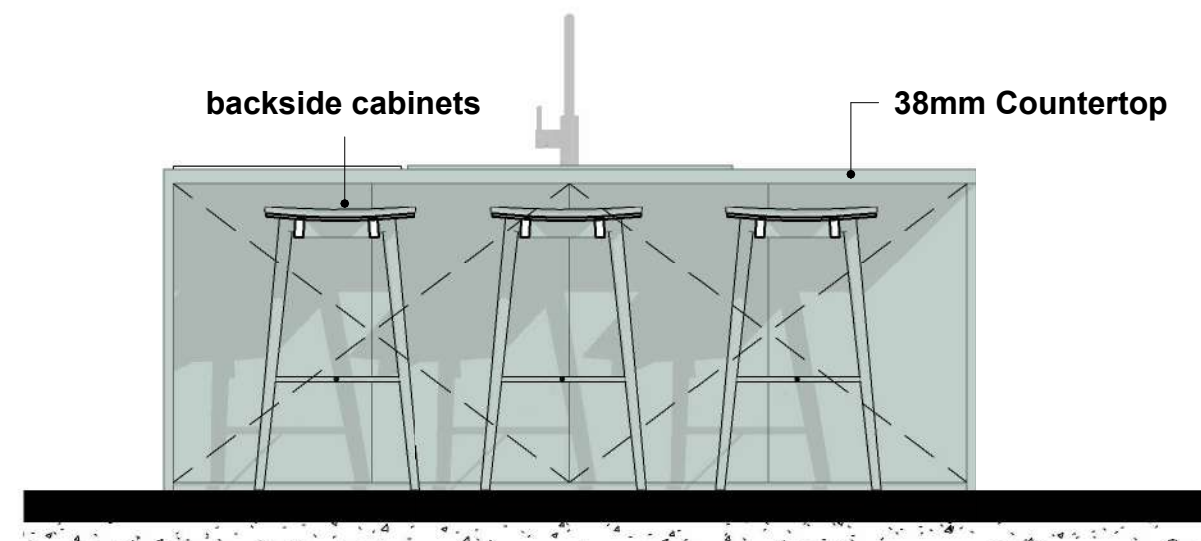

Island Back 1/20

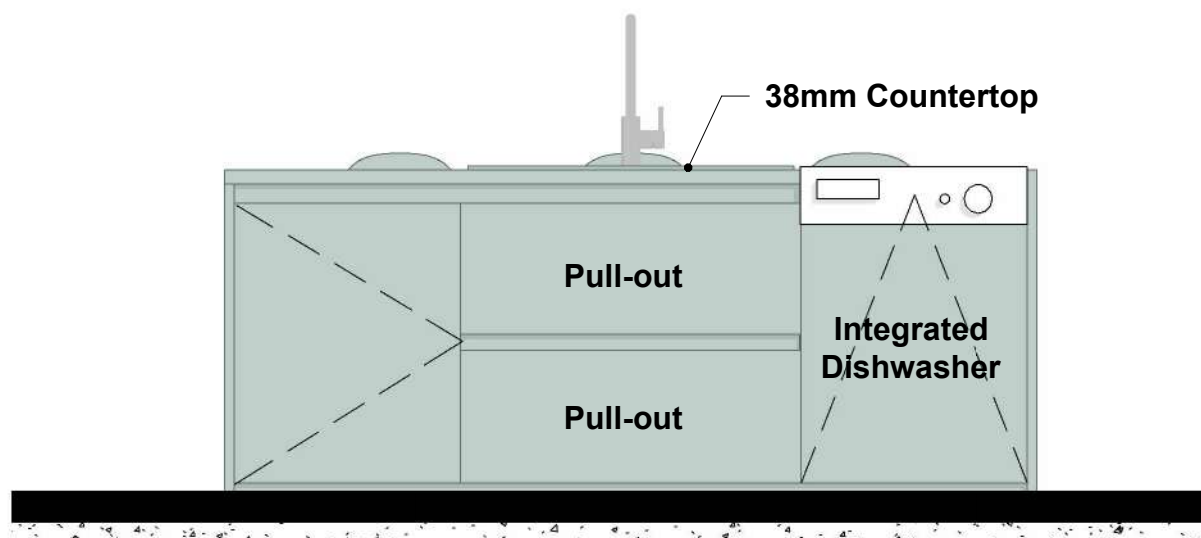

Island Front 1/20

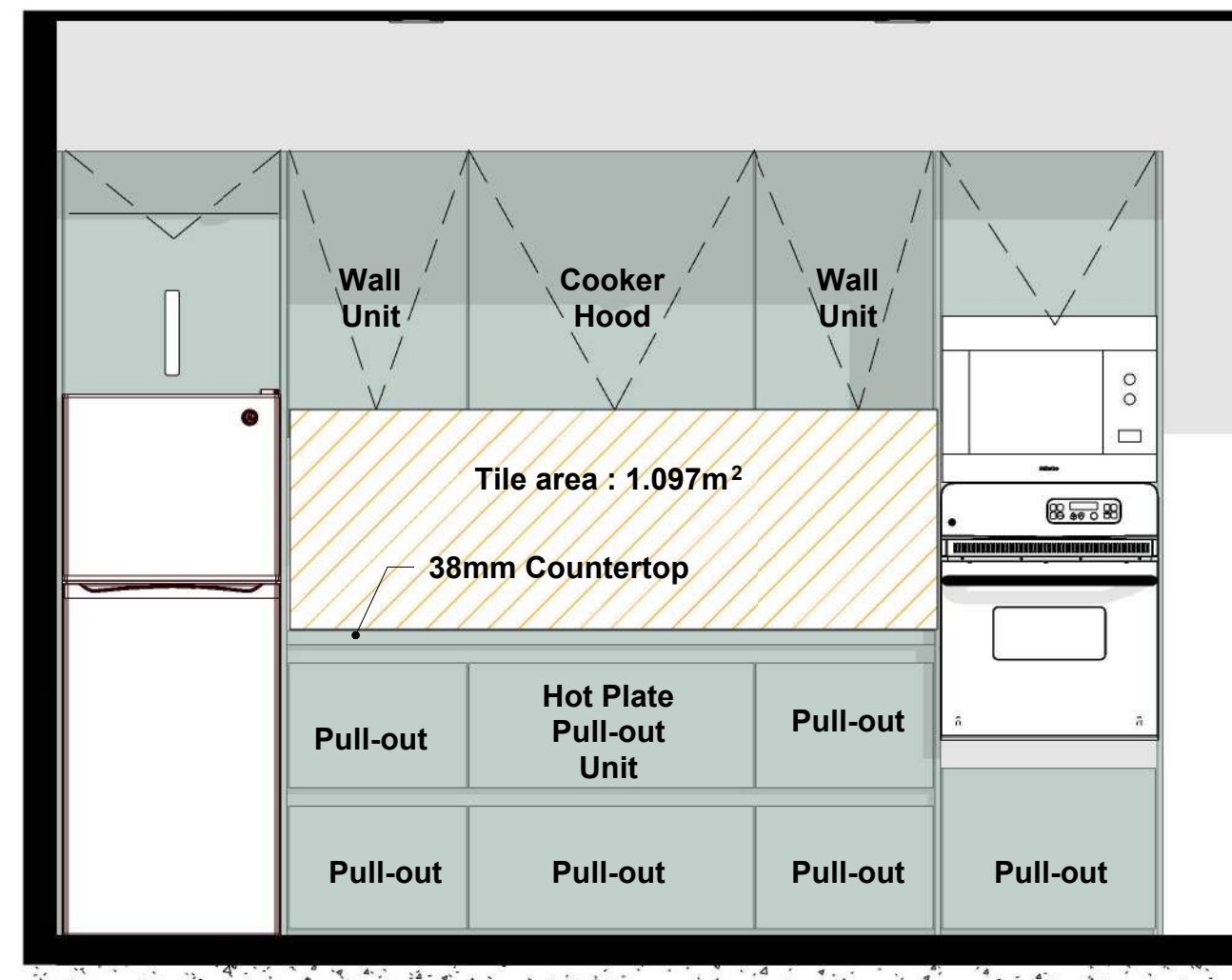

Wall Side Kitchen 1/20

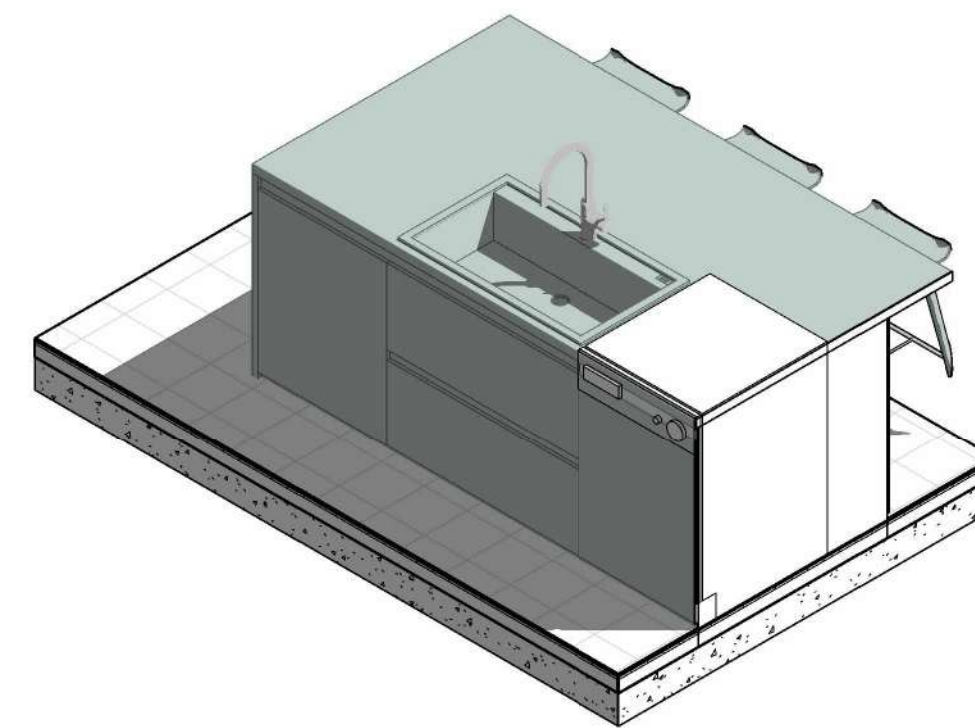

Island Front 1/25

Materials

Handless Linen N range

Front: 171 - Satin grey matt



Carcase Colour: 070 - Satin grey

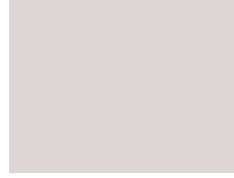

Worktop: Satin grey

Handle: 006 - Recessed Handle (Line N), satin grey



Backside of the Island Colour: 126 - Oak Montreal reproduction



<https://www.nobilis.de/en/products/kitchens/designer-kitchens/fashion-171/>

Kitchen Faucet

Model: Bruma - Sink mixer with swivel spout and pull out aerator
Reference: 107 054 2CR
Finishes: Chrome

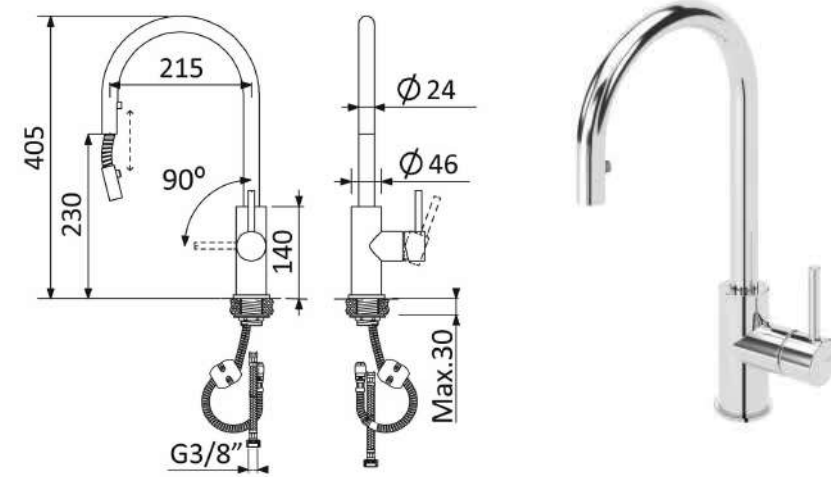

Kitchen Sink

Model: elleci - Lavello 1 vasca
Reference: Best 360
Dimensions (mm): 860 x 510
Finishes: K96 White

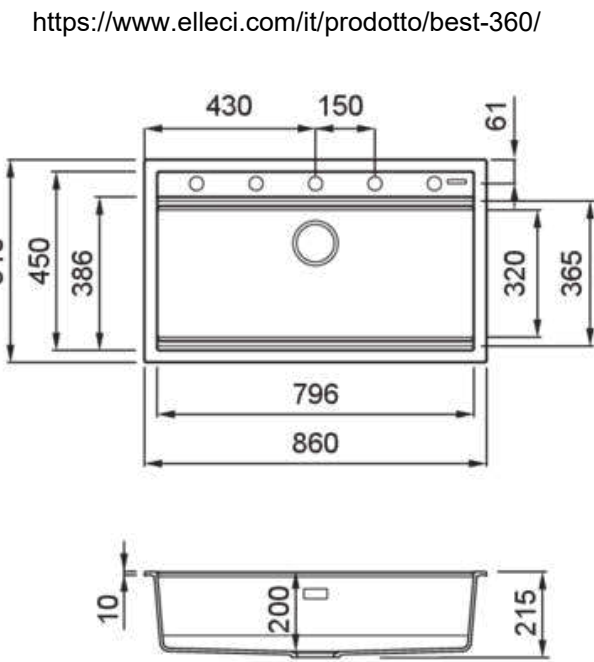

1. THESE DRAWINGS MUST BE CHECKED BY THE CUSTOMER OR CONTRACTOR PRIOR TO APPROVAL. ANY ERRORS OR OMISSIONS MUST BE REPORTED IN WRITING TO BAUHU PRIOR TO COMMENCEMENT OF CONSTRUCTION.
2. ARCHITECTURAL DRAWINGS SHOULD BE READ IN CONJUNCTION WITH STRUCTURAL DETAILING AND FABRICATION GENERAL ASSEMBLY DRAWINGS.
3. FOR CONSTRUCTION PURPOSES, USE ONLY THE LATEST APPROVED DRAWINGS LABELED 'ISSUED FOR CONSTRUCTION'.
4. DO NOT SCALE FROM THIS DRAWING.
5. THE COMPANY OPERATES USING METRIC DIMENSIONS AS THE PRINCIPAL DENOMINATION.
6. ALL CONCRETE WORKS ARE OUTSIDE OF THE SCOPE OF THE COMPANY. INFORMATION REGARDING SLAB DESIGN AND CONNECTIONS IN THESE DRAWINGS ARE INTENDED FOR GUIDANCE ONLY. FOUNDATION AND SLAB WORKS SHOULD BE DESIGNED AND APPROVED BY A LOCAL STRUCTURAL ENGINEER.
7. THE COMPANY RETAINS FULL TITLE AND OWNERSHIP OF THESE PLANS AND DESIGNS. ANY UNAUTHORIZED USE, REPRODUCTION, OR DISTRIBUTION OF THESE PLANS, WHETHER IN WHOLE OR PART, IS EXPRESSLY PROHIBITED WITHOUT PRIOR WRITTEN CONSENT.

No.	Revision	Date

ISSUED FOR:

Issued for information

Issued for client approval

Issued for fabrication

Issued for construction

Toucan

DRAWING TITLE:
Kitchen Schedule 2

DRAWN BY:
Bernat Stefana

SCALE:

DRAWING NO:
A31

DATE:
11/06/2024



Note:
• Kitchen appliances are shown for cabinet design purposes only and are not supplied.

Wall Oven

Model: GE® 24" Electric Single Self-Cleaning Wall Oven
Reference: JRP20BJBB
Dimensions: 28 3/16 H x 23 3/4 W x 23 1/8 D



<https://www.geappliances.com/appliance/GE-24-Electric-Single-Self-Cleaning-Wall-Oven-JRP20BJBB>

Built-in Microwave (over oven)

Model: GE Profile™ 2.2 Cu. Ft. Built-In Sensor Microwave Oven
Reference: PEB7227ANDD
Dimensions: 14 H x 24 1/8 W x 19 3/4 D



<https://www.geappliances.com/appliance/GE-Profile-2-2-Cu-Ft-Built-In-Sensor-Microwave-Oven-PEB7227ANDD>

Fridge

Model: GE® ENERGY STAR® 11.6 cu. ft. Top-Freezer Refrigerator
Reference: GPE12FGKWW
Dimensions: 59 7/8 H x 24 W x 28 5/8 D

<https://www.geappliances.com/appliance/GE-ENERGY-STAR-11-6-cu-ft-Top-Freezer-Refrigerator-GPE12FGKWW>



Dishwasher

Model: GE Profile™ ENERGY STAR® Fingerprint Resistant Top Control Stainless Interior Dishwasher with Microban™ Antimicrobial Protection with Sanitize Cycle
Reference: PDT715SYVFS
Dimensions: 34 H x 23 3/4 W x 24 D



<https://www.geappliances.com/appliance/GE-Profile-ENERGY-STAR-Fingerprint-Resistant-Top-Control-Stainless-Interior-Dishwasher-with-Microban-Antimicrobial-Protection-with-Sanitize-Cycle-PDT715SYVFS>

Cooktop

Model: GE Profile™ 30" Built-In Touch Control Electric Cooktop
Reference: PEP9030STSS
Dimensions: 3 1/4 H x 29 7/8 W x 21 1/2 D



<https://www.geappliances.com/appliance/GE-Profile-30-Built-In-Touch-Control-Electric-Cooktop-PEP9030STSS>

1. THESE DRAWINGS MUST BE CHECKED BY THE CUSTOMER OR CONTRACTOR PRIOR TO APPROVAL. ANY ERRORS OR OMISSIONS MUST BE REPORTED IN WRITING TO BAUHU PRIOR TO COMMENCEMENT OF CONSTRUCTION.
2. ARCHITECTURAL DRAWINGS SHOULD BE READ IN CONJUNCTION WITH STRUCTURAL DETAILING AND FABRICATION GENERAL ASSEMBLY DRAWINGS.
3. FOR CONSTRUCTION PURPOSES, USE ONLY THE LATEST APPROVED DRAWINGS LABELED 'ISSUED FOR CONSTRUCTION'.
4. DO NOT SCALE FROM THIS DRAWING.
5. THE COMPANY OPERATES USING METRIC DIMENSIONS AS THE PRINCIPAL DENOMINATION.
6. ALL CONCRETE WORKS ARE OUTSIDE OF THE SCOPE OF THE COMPANY. INFORMATION REGARDING SLAB DESIGN AND CONNECTIONS IN THESE DRAWINGS ARE INTENDED FOR GUIDANCE ONLY. FOUNDATION AND SLAB WORKS SHOULD BE DESIGNED AND APPROVED BY A LOCAL STRUCTURAL ENGINEER.
7. THE COMPANY RETAINS FULL TITLE AND OWNERSHIP OF THESE PLANS AND DESIGNS. ANY UNAUTHORIZED USE, REPRODUCTION, OR DISTRIBUTION OF THESE PLANS, WHETHER IN WHOLE OR PART, IS EXPRESSLY PROHIBITED WITHOUT PRIOR WRITTEN CONSENT.

No.	Revision	Date

ISSUED FOR:

- Issued for information
- Issued for client approval
- Issued for fabrication
- Issued for construction

Toucan

DRAWING TITLE:

Kitchen Appliances

DRAWN BY:

Bernat Stefana

SCALE:

DRAWING NO:

A32

DATE:

11/06/2024

Note:

- Kitchen appliances are shown for cabinet design purposes only and are not supplied.

Toilet

Sanindusa
Model: Sanlife F|D low level toilet
Reference: 136011
Finish: Vitreous China - 00 White
Count: 2

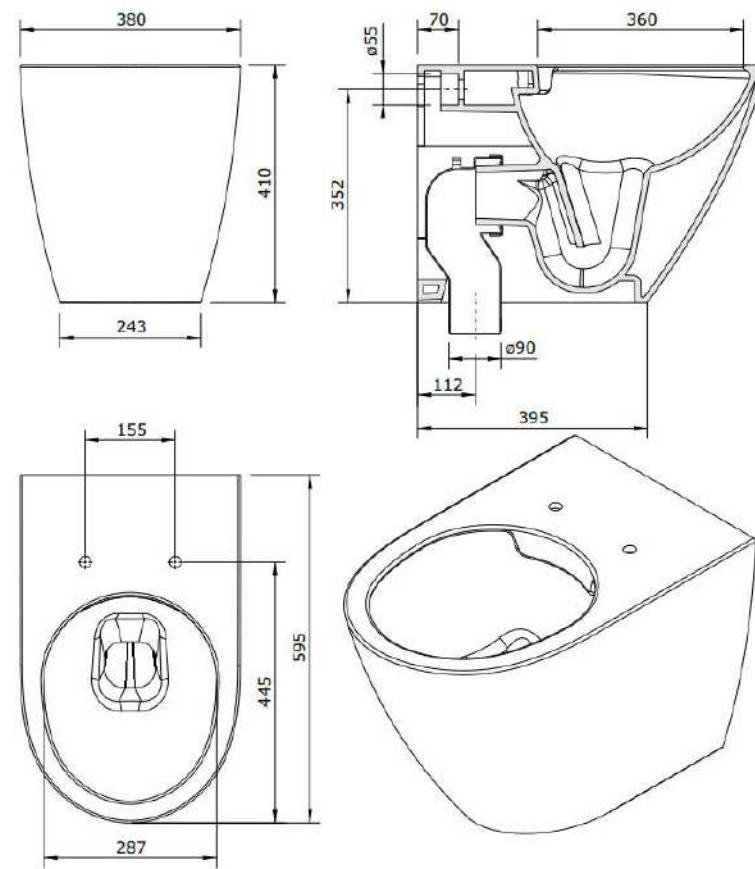

<https://www.tec.sanindusa.pt/w-d-low-level-toilet-sanlife>

Cistern

Sanindusa
Model: Switch built-in cistern for low level toilet
Reference: 40133
Series: Switch
Count: 2

<https://www.tec.sanindusa.pt/switch-built-in-cistern-for-low-level-wc>

Flush Plate

Sanindusa
Model: Plan dual flush plate
Reference: 40013XX
Series: Plan
Finish: Chrome
Count: 2

<https://www.tec.sanindusa.pt/index.php?id=25&p=600>

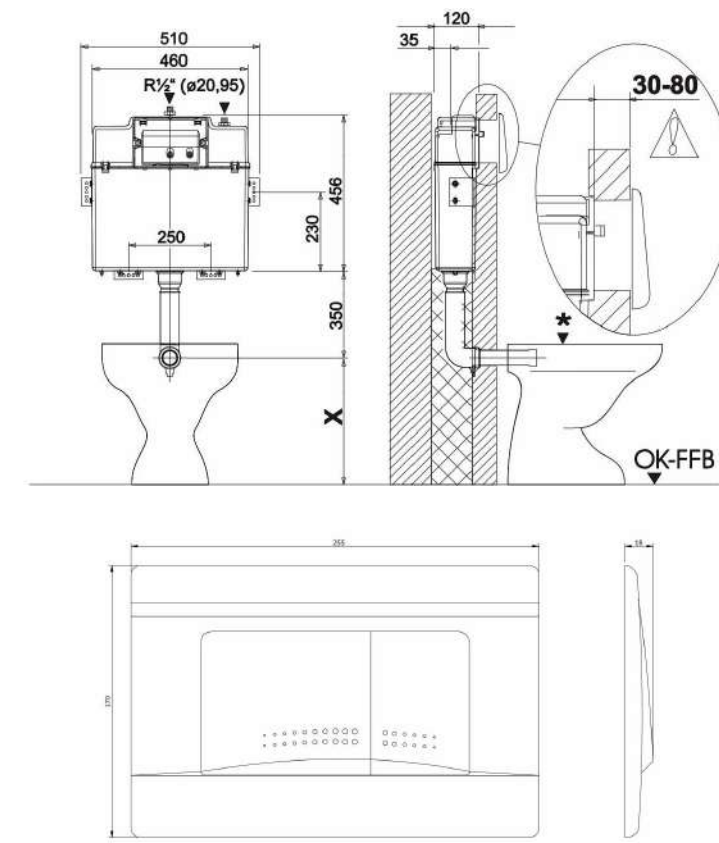

Shower Taps

Bruma
Model: Shower system for wall mounting with adjustable ABS head shower Ø230mm and shower rail
Reference: 107 281 1CR
Finishes: Chrome
Count: 2

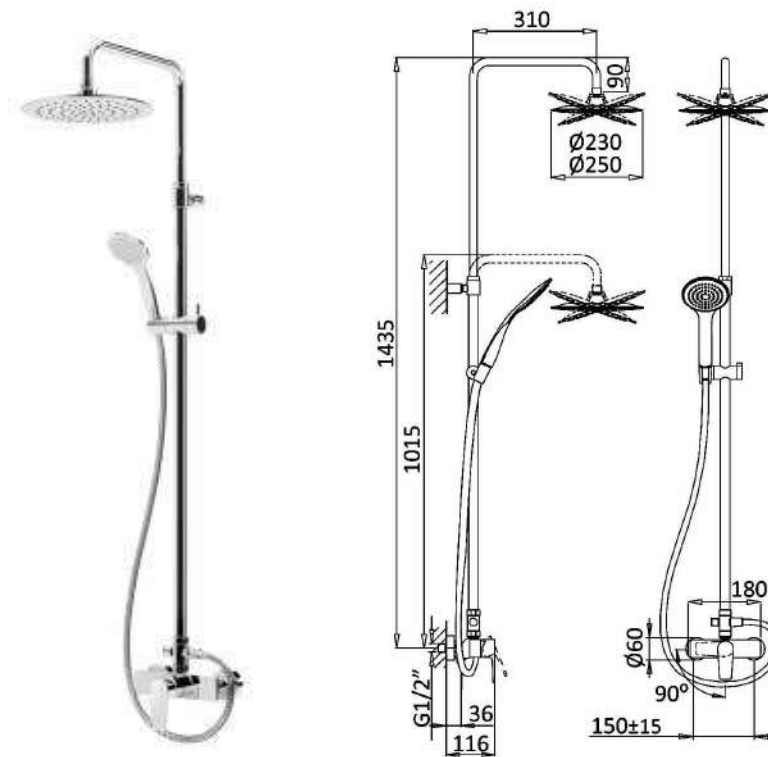

https://www.bruma.pt/index.php?page=products&prod=5482#open_product

Shower enclosure

Sanindusa
Model: SAFIRA SHOWER PANEL
Reference: 8966802211
EAN CODE. 5604815458190
Finish: Transparent and Chrome
Count: 1
Model: SAFIRA SUPPORT ARM
Reference: 8A966000011
Count: 1



Shower enclosure

Sanindusa
Model: Versus 90cm shower enclosure
Reference: 8930400000
EAN CODE. 5604815438123
Finish: Transparent and White
Count: 1

Shower Drain

Sanindusa
Model: Shower channel drain with grid 700
Reference: 49070
Finishes: Brushed Stainless Steel
Count: 2

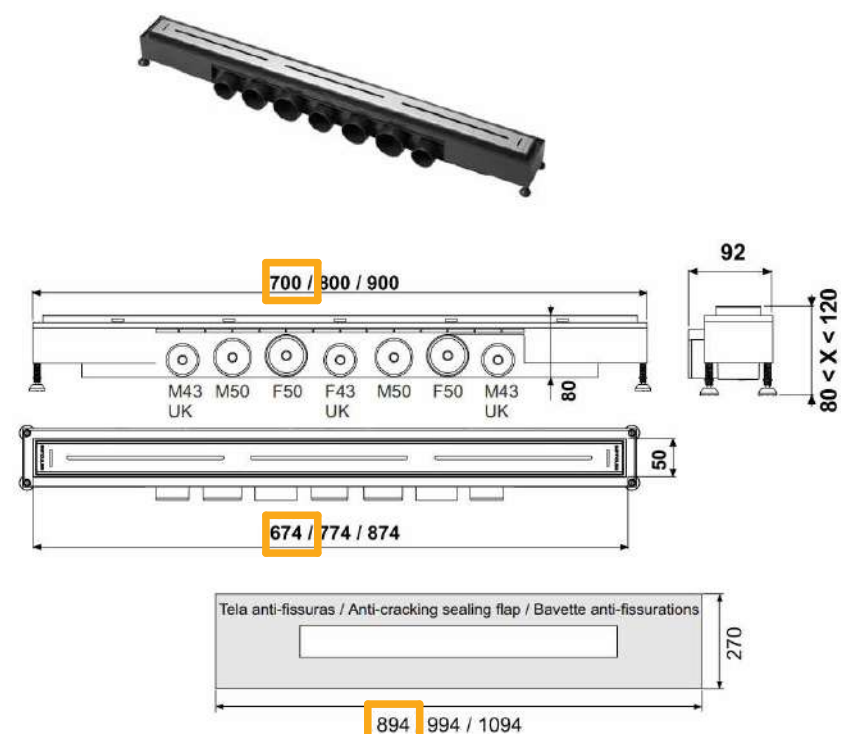

<https://www.tec.sanindusa.pt/metric-70-shower-channel-with-grid>

Vanity Faucet

Bruma
Model: Nautic
Reference: 181 010 1CR
Finishes: Chrome
Count: 1

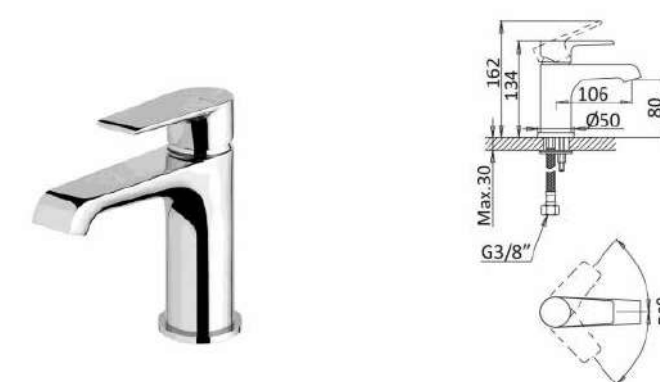

Bruma
Model: Nautic
Reference: 181 210 1CR
Finishes: Chrome
Count: 1



https://www.bruma.pt/index.php?page=products&prod=5426#open_product

- THESE DRAWINGS MUST BE CHECKED BY THE CUSTOMER OR CONTRACTOR PRIOR TO APPROVAL. ANY ERRORS OR OMISSIONS MUST BE REPORTED IN WRITING TO BAUHU PRIOR TO COMMENCEMENT OF CONSTRUCTION.
- ARCHITECTURAL DRAWINGS SHOULD BE READ IN CONJUNCTION WITH STRUCTURAL DETAILING AND FABRICATION GENERAL ASSEMBLY DRAWINGS.
- FOR CONSTRUCTION PURPOSES, USE ONLY THE LATEST APPROVED DRAWINGS LABELED 'ISSUED FOR CONSTRUCTION'.
- DO NOT SCALE FROM THIS DRAWING.
- THE COMPANY OPERATES USING METRIC DIMENSIONS AS THE PRINCIPAL DENOMINATION.
- ALL CONCRETE WORKS ARE OUTSIDE OF THE SCOPE OF THE COMPANY. INFORMATION REGARDING SLAB DESIGN AND CONNECTIONS IN THESE DRAWINGS ARE INTENDED FOR GUIDANCE ONLY. FOUNDATION AND SLAB WORKS SHOULD BE DESIGNED AND APPROVED BY A LOCAL STRUCTURAL ENGINEER.
- THE COMPANY RETAINS FULL TITLE AND OWNERSHIP OF THESE PLANS AND DESIGNS. ANY UNAUTHORIZED USE, REPRODUCTION, OR DISTRIBUTION OF THESE PLANS, WHETHER IN WHOLE OR PART, IS EXPRESSLY PROHIBITED WITHOUT PRIOR WRITTEN CONSENT.

No.	Revision	Date

ISSUED FOR:

- Issued for information
- Issued for client approval
- Issued for fabrication
- Issued for construction

Toucan

DRAWING TITLE:

Bathroom Furnitures 1

DRAWN BY:

Bernat Stefana

SCALE:

DRAWING NO:

A35

DATE:

11/06/2024

Note:

- Sanitary ware, faucets, kitchen and bathroom equipment are provided. Plumbing supply pipework, waste and sub-slab roughings are excluded. Plumbing plan is provided as a guide for contractor information only.
- Italian Shower floors should have the specified Metric shower channel drain inset into the floor slab/screed before applying the selected floor tile finish. Contractors should provide a shallow fall towards the shower channel drain.

En-suite Bathroom Vanity Unit

Kitbanho
 Model: ANCARA ALT. 50
 Reference: 100 S
 Dimension: 1000
 Front: Hercules
 Countertop/Sides: White
 Count: 1

- same as the reference image
- sink on the right side

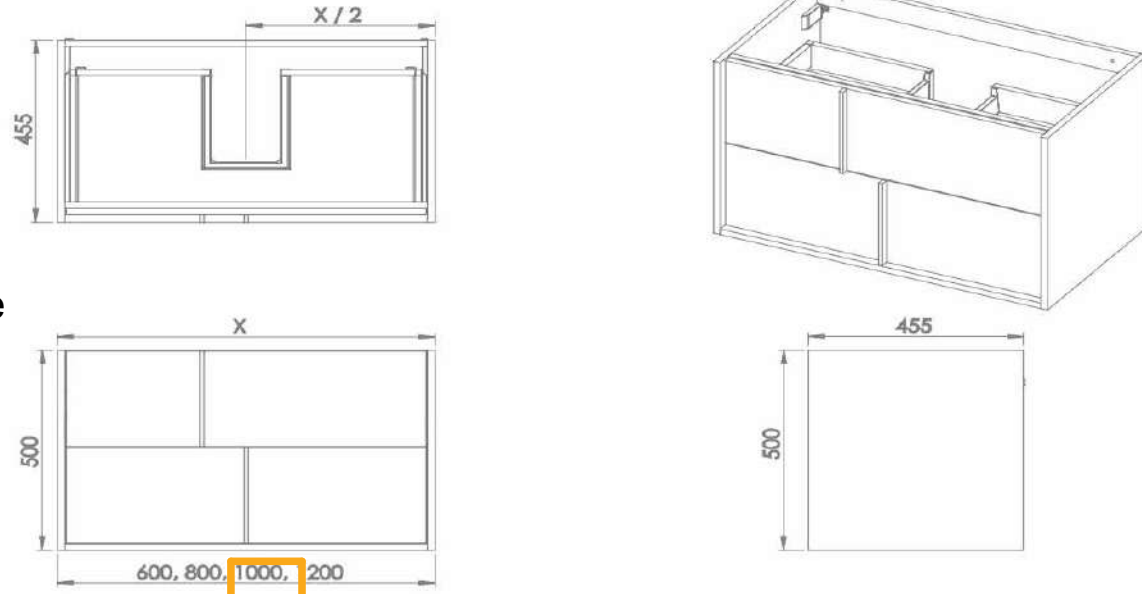

<https://www.kitbanho.com/en/products/bathroom-furniture/ancara-2>

En-suite Bathroom Countertop Washbasin

Model: ZAMORA
 Dimension: 400
 Reference: 100 S
 Finish: White bright
 Count: 1

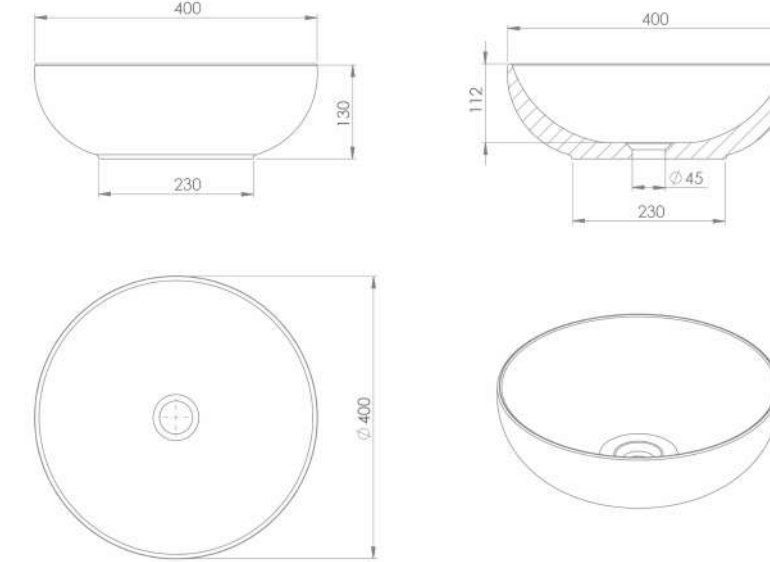

<https://www.kitbanho.com/en/products/countertop-washbasin/zamora-3>

Bathroom Vanity Unit

Kitbanho
 Model: ODESSA
 Reference: 100 SD
 Dimension: 1000
 Melamine: Oak 06
 Count: 1

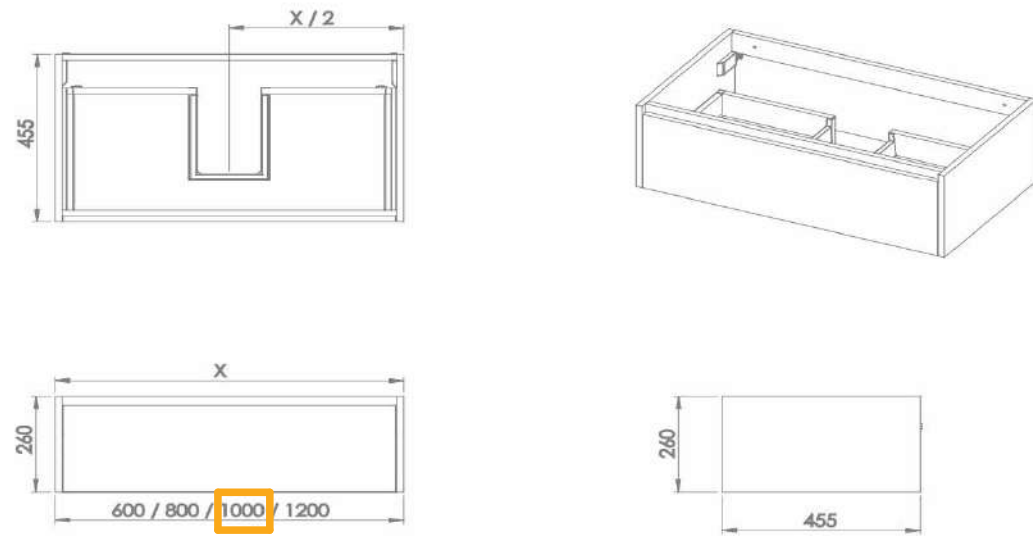

<https://www.kitbanho.com/en/products/bathroom-furniture/odessa-3>

Bathroom Vanity Washbasin

Model: : LAV. BANCA KLOSS
 STD ALT. 10
 Dimension: 1000
 Reference: 100 S
 Count: 1

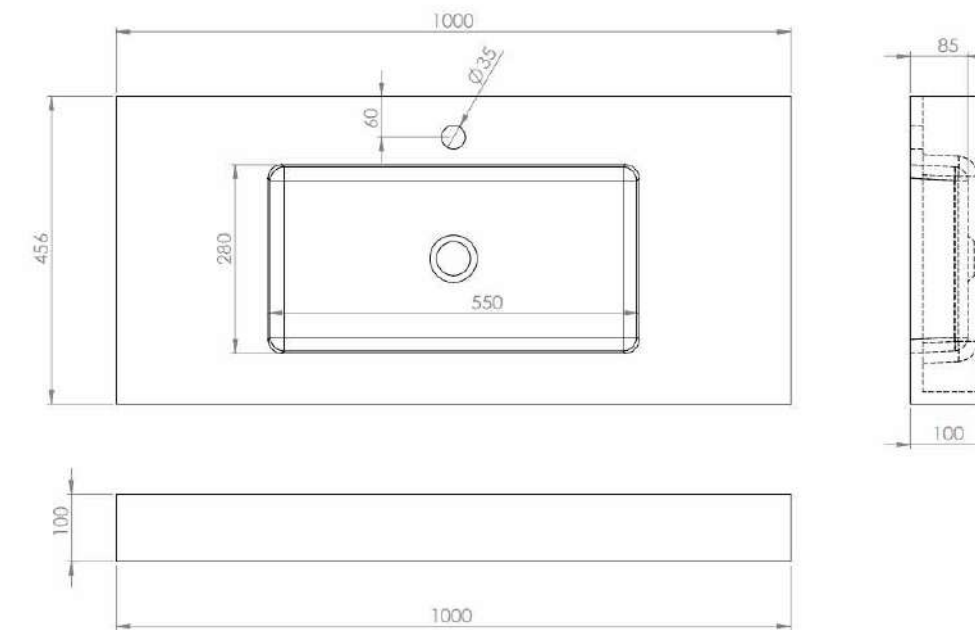

<https://www.kitbanho.com/en/products/washbasins/kloss-std-alt-10-1>

Complement

Kitbanho
 Model: CUBES INFERIORS SKY
 Reference: -
 Dimension: 1200
 Finish: White
 Count: 1



<https://www.kitbanho.com/en/products/complement/cubes>

Mirror

Kitbanho
 Model: ESPELHO POMPEIA
 Dimension: 1000
 Count: 1

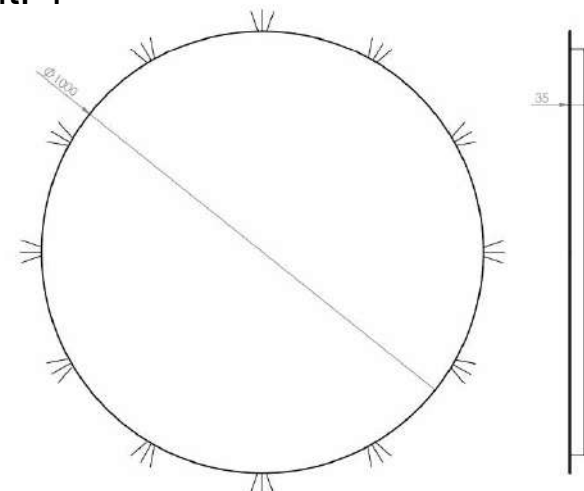

<https://www.kitbanho.com/en/products/mirrors>

Kitbanho
 Model: Dali Mirror
 Dimension: 1000
 Count: 1



1. THESE DRAWINGS MUST BE CHECKED BY THE CUSTOMER OR CONTRACTOR PRIOR TO APPROVAL. ANY ERRORS OR OMISSIONS MUST BE REPORTED IN WRITING TO BAUHU PRIOR TO COMMENCEMENT OF CONSTRUCTION.
2. ARCHITECTURAL DRAWINGS SHOULD BE READ IN CONJUNCTION WITH STRUCTURAL DETAILING AND FABRICATION GENERAL ASSEMBLY DRAWINGS.
3. FOR CONSTRUCTION PURPOSES, USE ONLY THE LATEST APPROVED DRAWINGS LABELED 'ISSUED FOR CONSTRUCTION'.
4. DO NOT SCALE FROM THIS DRAWING.
5. THE COMPANY OPERATES USING METRIC DIMENSIONS AS THE PRINCIPAL DENOMINATION.
6. ALL CONCRETE WORKS ARE OUTSIDE OF THE SCOPE OF THE COMPANY. INFORMATION REGARDING SLAB DESIGN AND CONNECTIONS IN THESE DRAWINGS ARE INTENDED FOR GUIDANCE ONLY. FOUNDATION AND SLAB WORKS SHOULD BE DESIGNED AND APPROVED BY A LOCAL STRUCTURAL ENGINEER.
7. THE COMPANY RETAINS FULL TITLE AND OWNERSHIP OF THESE PLANS AND DESIGNS. ANY UNAUTHORIZED USE, REPRODUCTION, OR DISTRIBUTION OF THESE PLANS, WHETHER IN WHOLE OR PART, IS EXPRESSLY PROHIBITED WITHOUT PRIOR WRITTEN CONSENT.

No.	Revision	Date

ISSUED FOR:

- Issued for information
- Issued for client approval
- Issued for fabrication
- Issued for construction

Toucan

DRAWING TITLE:
 Bathroom Furniture 2

DRAWN BY:
 Bernat Stefana

SCALE:

DRAWING NO:
 A36

DATE:
 11/06/2024

Note: Sanitary ware, faucets, kitchen and bathroom equipment are provided. Plumbing supply pipework, waste and sub-slab roughings are excluded. Plumbing plan is provided as a guide for contractor information only.

- Hot Water
- Cold Water
- Waste Water
- Rain Water Collection Pipes (underground)

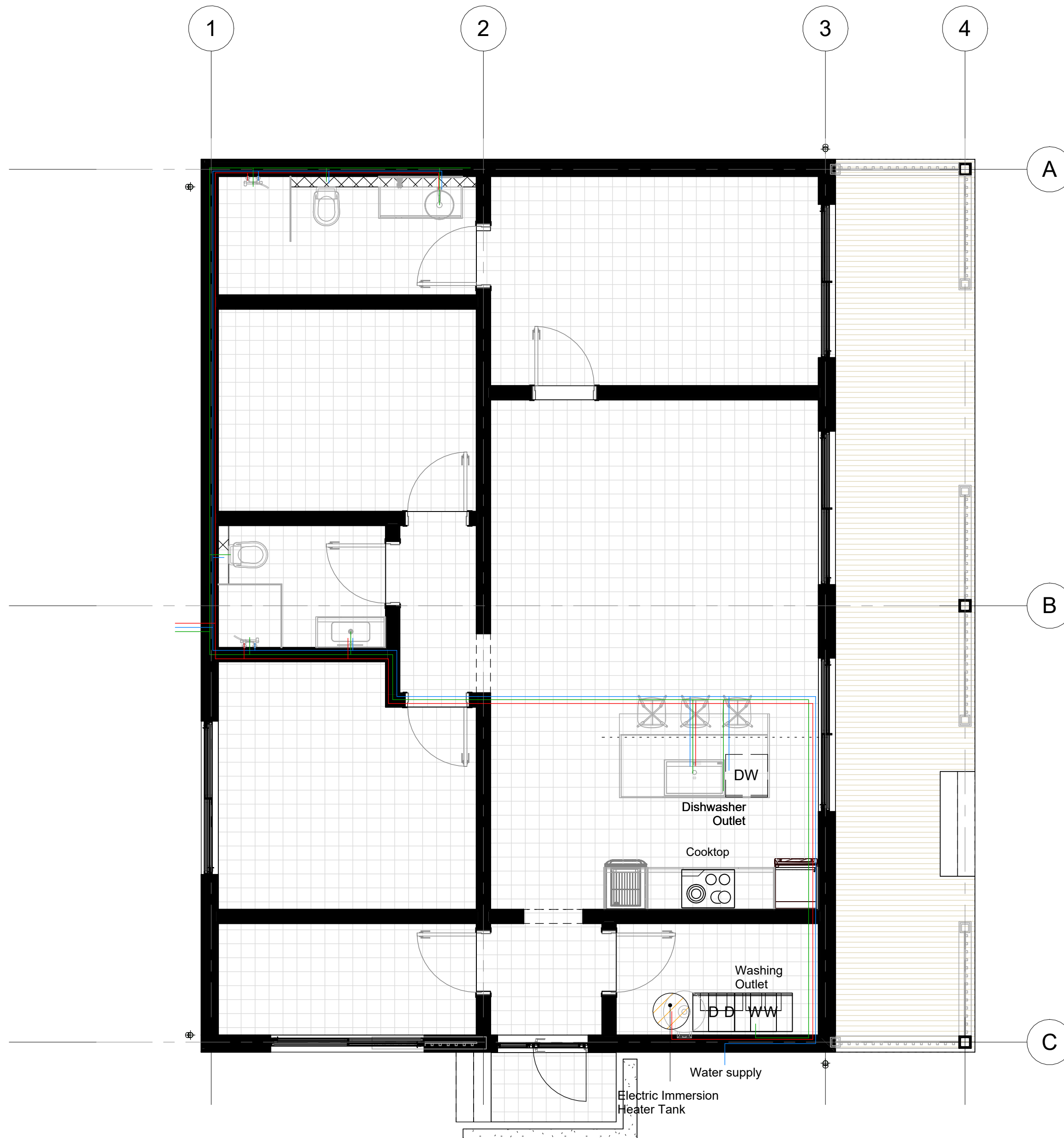

1. THESE DRAWINGS MUST BE CHECKED BY THE CUSTOMER OR CONTRACTOR PRIOR TO APPROVAL. ANY ERRORS OR OMISSIONS MUST BE REPORTED IN WRITING TO BAUHU PRIOR TO COMMENCEMENT OF CONSTRUCTION.
2. ARCHITECTURAL DRAWINGS SHOULD BE READ IN CONJUNCTION WITH STRUCTURAL DETAILING AND FABRICATION GENERAL ASSEMBLY DRAWINGS.
3. FOR CONSTRUCTION PURPOSES, USE ONLY THE LATEST APPROVED DRAWINGS LABELED 'ISSUED FOR CONSTRUCTION'.
4. DO NOT SCALE FROM THIS DRAWING.
5. THE COMPANY OPERATES USING METRIC DIMENSIONS AS THE PRINCIPAL DENOMINATION.
6. ALL CONCRETE WORKS ARE OUTSIDE OF THE SCOPE OF THE COMPANY. INFORMATION REGARDING SLAB DESIGN AND CONNECTIONS IN THESE DRAWINGS ARE INTENDED FOR GUIDANCE ONLY. FOUNDATION AND SLAB WORKS SHOULD BE DESIGNED AND APPROVED BY A LOCAL STRUCTURAL ENGINEER.
7. THE COMPANY RETAINS FULL TITLE AND OWNERSHIP OF THESE PLANS AND DESIGNS. ANY UNAUTHORIZED USE, REPRODUCTION, OR DISTRIBUTION OF THESE PLANS, WHETHER IN WHOLE OR PART, IS EXPRESSLY PROHIBITED WITHOUT PRIOR WRITTEN CONSENT.

No.	Revision	Date

ISSUED FOR:

- Issued for information
- Issued for client approval
- Issued for fabrication
- Issued for construction

Toucan

DRAWING TITLE:
Plumbing Plan

DRAWN BY:
Bernat Stefana

SCALE:
1 : 50

DRAWING NO:
A37

DATE:
11/06/2024

Note: Sanitary ware, faucets, kitchen and bathroom equipment are provided. Plumbing supply pipework, waste and sub-slab roughings are excluded. Plumbing plan is provided as a guide for contractor information only.

1. THESE DRAWINGS MUST BE CHECKED BY THE CUSTOMER OR CONTRACTOR PRIOR TO APPROVAL. ANY ERRORS OR OMISSIONS MUST BE REPORTED IN WRITING TO BAUHU PRIOR TO COMMENCEMENT OF CONSTRUCTION.
2. ARCHITECTURAL DRAWINGS SHOULD BE READ IN CONJUNCTION WITH STRUCTURAL DETAILING AND FABRICATION GENERAL ASSEMBLY DRAWINGS.
3. FOR CONSTRUCTION PURPOSES, USE ONLY THE LATEST APPROVED DRAWINGS LABELED 'ISSUED FOR CONSTRUCTION'.
4. DO NOT SCALE FROM THIS DRAWING.
5. THE COMPANY OPERATES USING METRIC DIMENSIONS AS THE PRINCIPAL DENOMINATION.
6. ALL CONCRETE WORKS ARE OUTSIDE OF THE SCOPE OF THE COMPANY. INFORMATION REGARDING SLAB DESIGN AND CONNECTIONS IN THESE DRAWINGS ARE INTENDED FOR GUIDANCE ONLY. FOUNDATION AND SLAB WORKS SHOULD BE DESIGNED AND APPROVED BY A LOCAL STRUCTURAL ENGINEER.
7. THE COMPANY RETAINS FULL TITLE AND OWNERSHIP OF THESE PLANS AND DESIGNS. ANY UNAUTHORISED USE, REPRODUCTION, OR DISTRIBUTION OF THESE PLANS, WHETHER IN WHOLE OR PART, IS EXPRESSLY PROHIBITED WITHOUT PRIOR WRITTEN CONSENT.

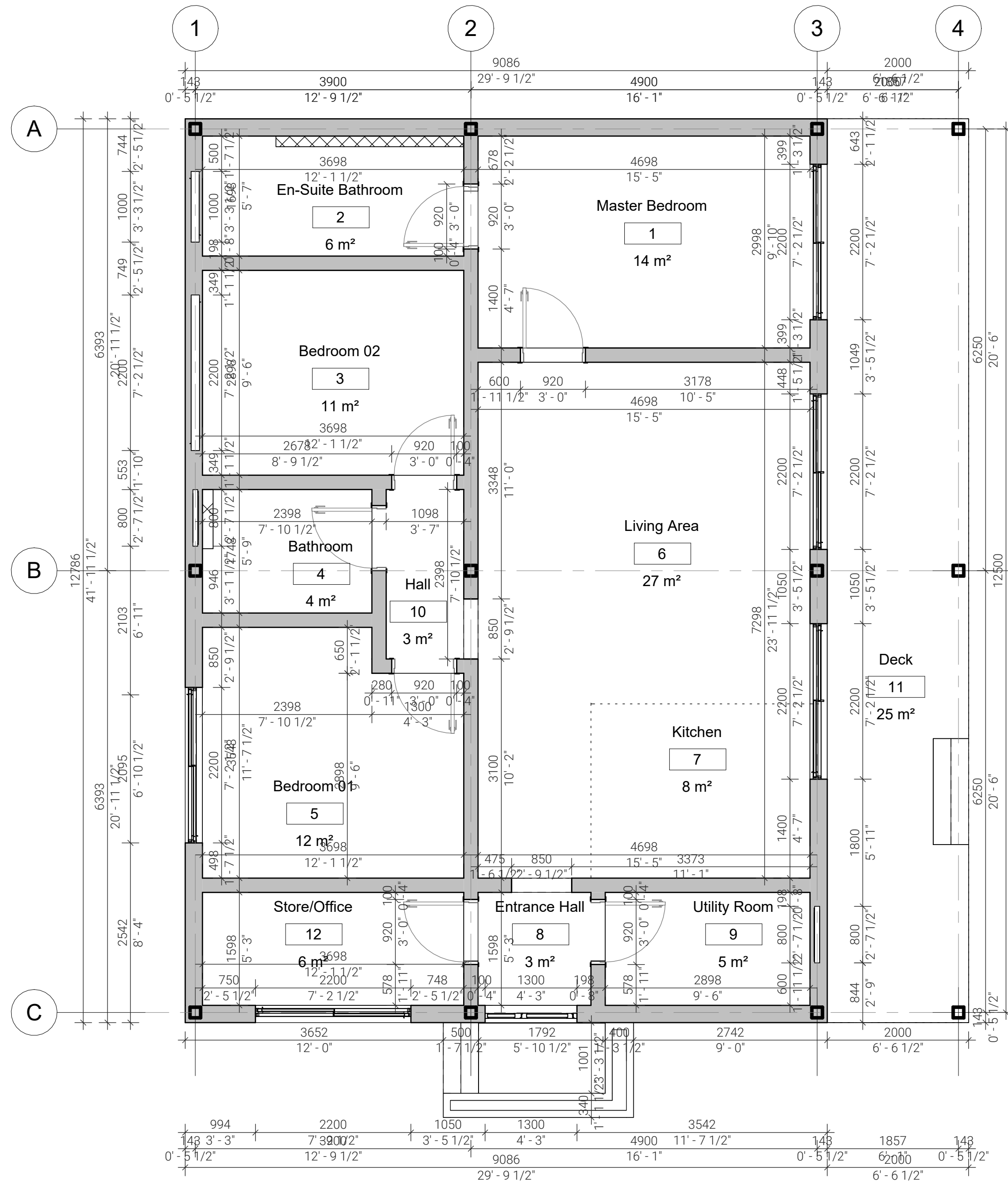

No.	Revision	Date

ISSUED FOR:

- Issued for information
- Issued for client approval
- Issued for fabrication
- Issued for construction

Toucan

DRAWING TITLE:

Building Dimensions

DRAWN BY:

Bernat Stefana

SCALE:

1 : 50

DRAWING NO:

A39

DATE:

11/06/2024