



Building View



Front View



Living Area View

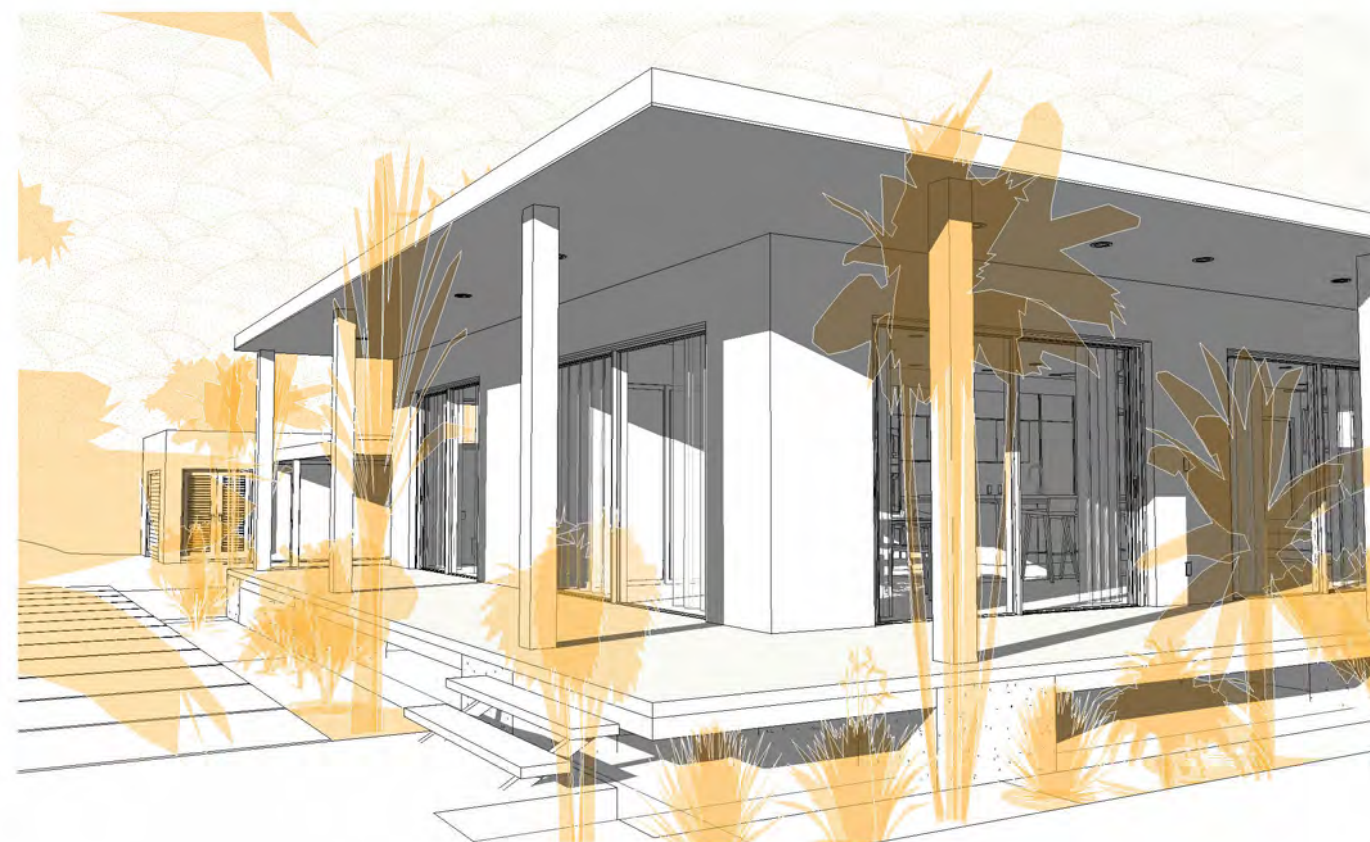

Entrance View



Porch View

1. THESE DRAWINGS MUST BE CHECKED BY THE CUSTOMER OR CONTRACTOR PRIOR TO APPROVAL. ANY ERRORS OR OMISSIONS MUST BE REPORTED IN WRITING TO BAUHU PRIOR TO COMMENCEMENT OF CONSTRUCTION.
2. ARCHITECTURAL DRAWINGS SHOULD BE READ IN CONJUNCTION WITH STRUCTURAL DETAILING AND FABRICATION GENERAL ASSEMBLY DRAWINGS.
3. FOR CONSTRUCTION PURPOSES, USE ONLY THE LATEST APPROVED DRAWINGS LABELED 'ISSUED FOR CONSTRUCTION'.
4. DO NOT SCALE FROM THIS DRAWING.
5. THE COMPANY OPERATES USING METRIC DIMENSIONS AS THE PRINCIPAL DENOMINATION.
6. ALL CONCRETE WORKS ARE OUTSIDE OF THE SCOPE OF THE COMPANY. INFORMATION REGARDING SLAB DESIGN AND CONNECTIONS IN THESE DRAWINGS ARE INTENDED FOR GUIDANCE ONLY. FOUNDATION AND SLAB WORKS SHOULD BE DESIGNED AND APPROVED BY A LOCAL STRUCTURAL ENGINEER.

No.	Revision	Date

ISSUED FOR:

- Issued for information
- Issued for client approval
- Issued for fabrication
- Issued for construction

## Sunset Cove

DRAWING TITLE:  
Title Sheet

DRAWN BY:  
Yonca A.C.

SCALE:

DRAWING NO:  
A101

DATE:  
18/05/2023







Bedroom View

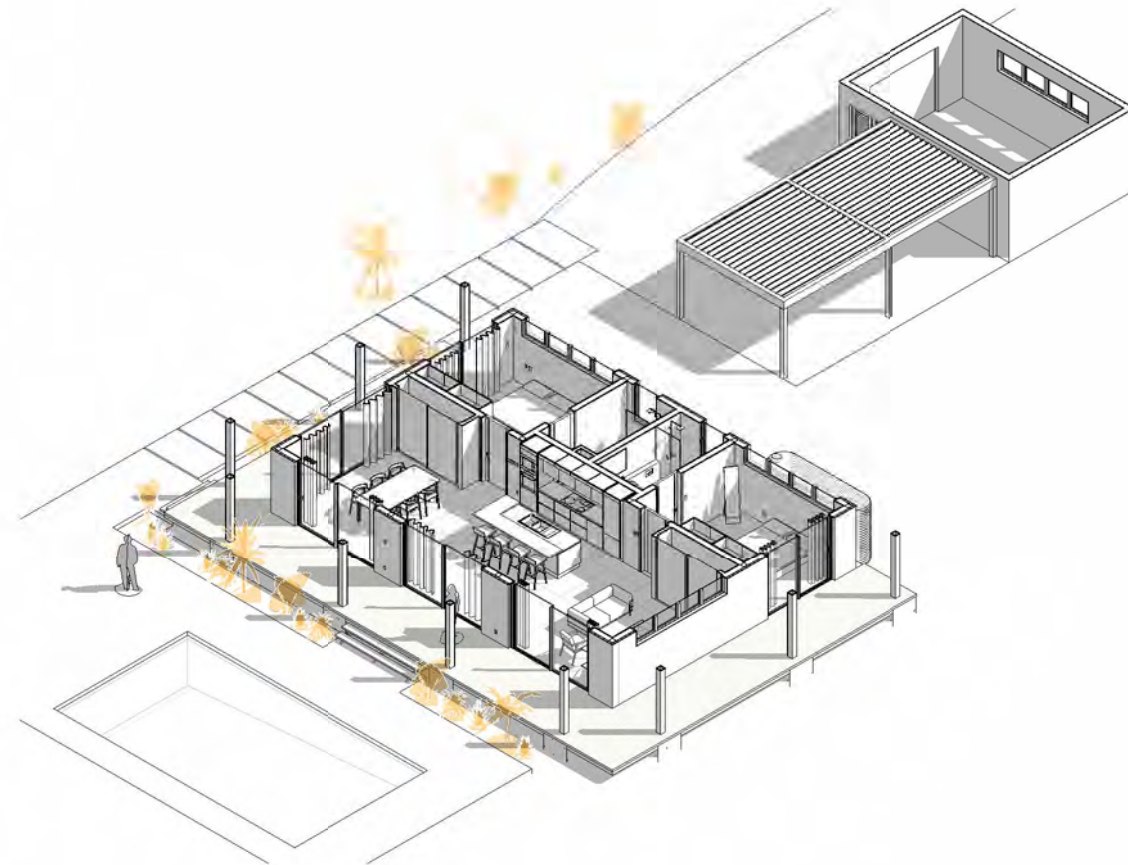

Isometric Plan View



Kitchen View

1. THESE DRAWINGS MUST BE CHECKED BY THE CUSTOMER OR CONTRACTOR PRIOR TO APPROVAL. ANY ERRORS OR OMISSIONS MUST BE REPORTED IN WRITING TO BAUHU PRIOR TO COMMENCEMENT OF CONSTRUCTION.
2. ARCHITECTURAL DRAWINGS SHOULD BE READ IN CONJUNCTION WITH STRUCTURAL DETAILING AND FABRICATION GENERAL ASSEMBLY DRAWINGS.
3. FOR CONSTRUCTION PURPOSES, USE ONLY THE LATEST APPROVED DRAWINGS LABELED 'ISSUED FOR CONSTRUCTION'.
4. DO NOT SCALE FROM THIS DRAWING.
5. THE COMPANY OPERATES USING METRIC DIMENSIONS AS THE PRINCIPAL DENOMINATION.
6. ALL CONCRETE WORKS ARE OUTSIDE OF THE SCOPE OF THE COMPANY. INFORMATION REGARDING SLAB DESIGN AND CONNECTIONS IN THESE DRAWINGS ARE INTENDED FOR GUIDANCE ONLY. FOUNDATION AND SLAB WORKS SHOULD BE DESIGNED AND APPROVED BY A LOCAL STRUCTURAL ENGINEER.



Building View



Access Road View

No.	Revision	Date

ISSUED FOR:

- Issued for information
- Issued for client approval
- Issued for fabrication
- Issued for construction

**Sunset Cove**

DRAWING TITLE:  
3D Views

DRAWN BY:  
Yonca A.C.

SCALE:

DRAWING NO:  
A102

DATE:  
18/05/2023

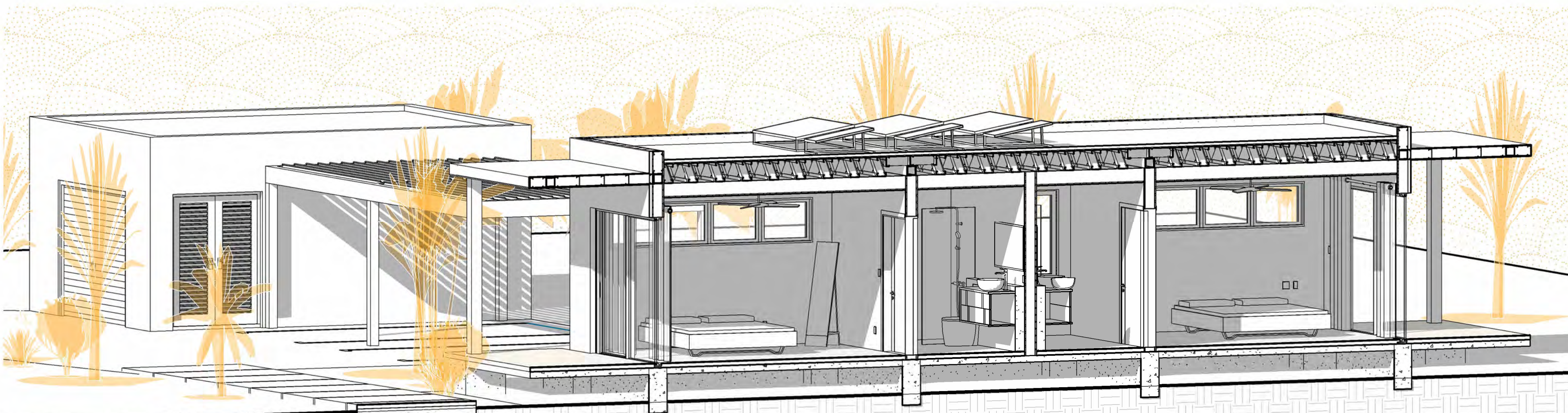

Bedroom-Bathroom Section View



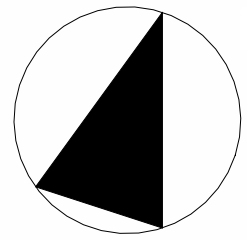

1. THESE DRAWINGS MUST BE CHECKED BY THE CUSTOMER OR CONTRACTOR PRIOR TO APPROVAL. ANY ERRORS OR OMISSIONS MUST BE REPORTED IN WRITING TO BAUHU PRIOR TO COMMENCEMENT OF CONSTRUCTION.
2. ARCHITECTURAL DRAWINGS SHOULD BE READ IN CONJUNCTION WITH STRUCTURAL DETAILING AND FABRICATION GENERAL ASSEMBLY DRAWINGS.
3. FOR CONSTRUCTION PURPOSES, USE ONLY THE LATEST APPROVED DRAWINGS LABELED 'ISSUED FOR CONSTRUCTION'.
4. DO NOT SCALE FROM THIS DRAWING.
5. THE COMPANY OPERATES USING METRIC DIMENSIONS AS THE PRINCIPAL DENOMINATION.
6. ALL CONCRETE WORKS ARE OUTSIDE OF THE SCOPE OF THE COMPANY. INFORMATION REGARDING SLAB DESIGN AND CONNECTIONS IN THESE DRAWINGS ARE INTENDED FOR GUIDANCE ONLY. FOUNDATION AND SLAB WORKS SHOULD BE DESIGNED AND APPROVED BY A LOCAL STRUCTURAL ENGINEER.

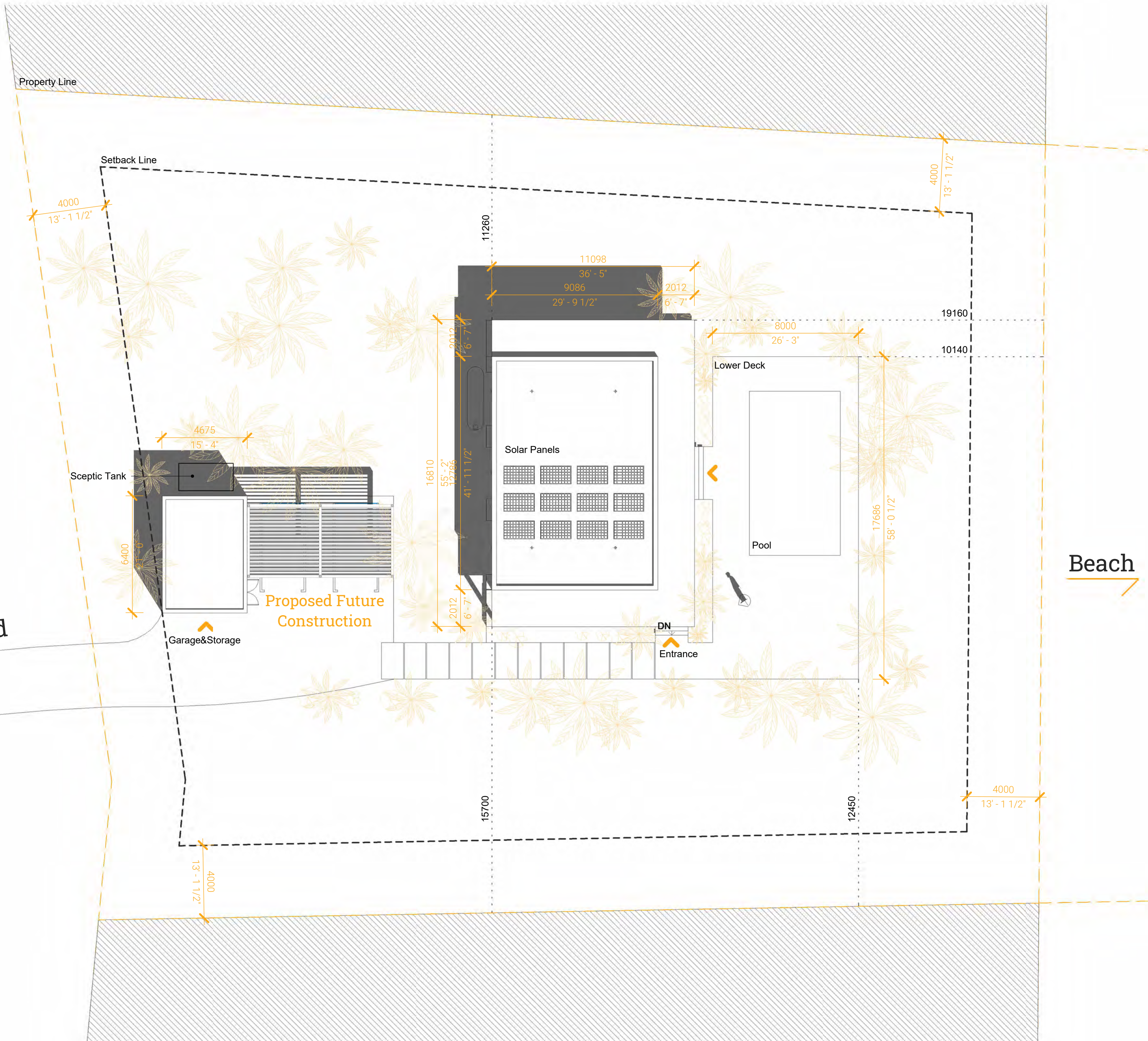

No.	Revision	Date

ISSUED FOR:

- Issued for information
- Issued for client approval
- Issued for fabrication
- Issued for construction

## Sunset Cove

<b>DRAWING TITLE:</b>	Site Plan
<b>DRAWN BY:</b>	Yonca A.C.
<b>SCALE:</b>	1 : 150
<b>DRAWING NO:</b>	A104
<b>DATE:</b>	18/05/2023







1. THESE DRAWINGS MUST BE CHECKED BY THE CUSTOMER OR CONTRACTOR PRIOR TO APPROVAL. ANY ERRORS OR OMISSIONS MUST BE REPORTED IN WRITING TO BAUHU PRIOR TO COMMENCEMENT OF CONSTRUCTION.
2. ARCHITECTURAL DRAWINGS SHOULD BE READ IN CONJUNCTION WITH STRUCTURAL DETAILING AND FABRICATION GENERAL ASSEMBLY DRAWINGS.
3. FOR CONSTRUCTION PURPOSES, USE ONLY THE LATEST APPROVED DRAWINGS LABELED 'ISSUED FOR CONSTRUCTION'.
4. DO NOT SCALE FROM THIS DRAWING.
5. THE COMPANY OPERATES USING METRIC DIMENSIONS AS THE PRINCIPAL DENOMINATION.
6. ALL CONCRETE WORKS ARE OUTSIDE OF THE SCOPE OF THE COMPANY. INFORMATION REGARDING SLAB DESIGN AND CONNECTIONS IN THESE DRAWINGS ARE INTENDED FOR GUIDANCE ONLY. FOUNDATION AND SLAB WORKS SHOULD BE DESIGNED AND APPROVED BY A LOCAL STRUCTURAL ENGINEER.

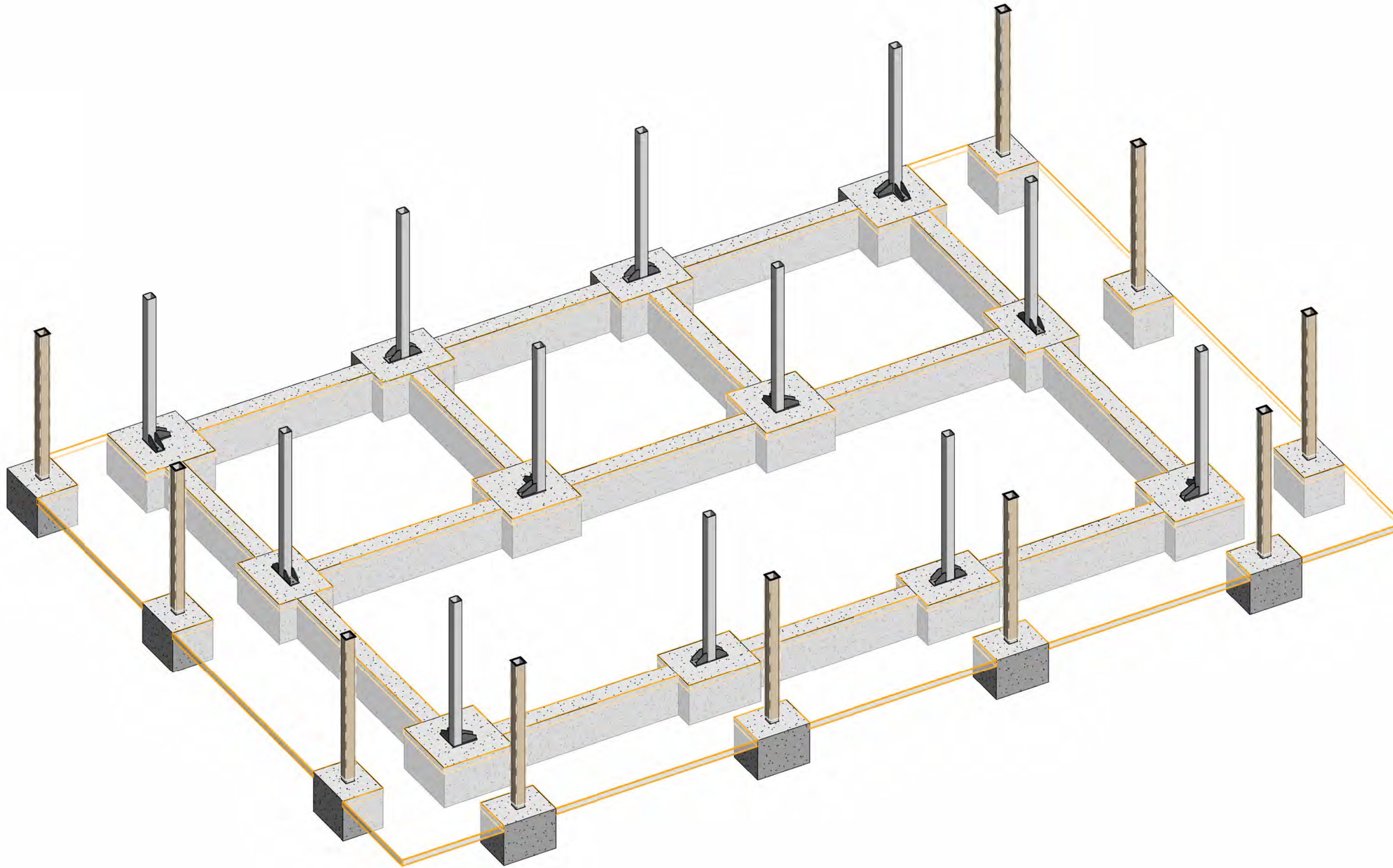

No.	Revision	Date

**ISSUED FOR:**

- Issued for information
- Issued for client approval
- Issued for fabrication
- Issued for construction

**Sunset Cove**

<b>DRAWING TITLE:</b>	Recommended Foundation Requirement
<b>DRAWN BY:</b>	Yonca A.C.
<b>SCALE:</b>	
<b>DRAWING NO:</b>	A107
<b>DATE:</b>	18/05/2023

Note: RC pier and footing depth according to site conditions.

Note: Recommended foundation and slab plans and layout provided for information only. Refer to structural engineering plans for layout, connection details, stud embedment and edge distances.











1. THESE DRAWINGS MUST BE CHECKED BY THE CUSTOMER OR CONTRACTOR PRIOR TO APPROVAL. ANY ERRORS OR OMISSIONS MUST BE REPORTED IN WRITING TO BAUHU PRIOR TO COMMENCEMENT OF CONSTRUCTION.
2. ARCHITECTURAL DRAWINGS SHOULD BE READ IN CONJUNCTION WITH STRUCTURAL DETAILING AND FABRICATION GENERAL ASSEMBLY DRAWINGS.
3. FOR CONSTRUCTION PURPOSES, USE ONLY THE LATEST APPROVED DRAWINGS LABELED 'ISSUED FOR CONSTRUCTION'.
4. DO NOT SCALE FROM THIS DRAWING.
5. THE COMPANY OPERATES USING METRIC DIMENSIONS AS THE PRINCIPAL DENOMINATION.
6. ALL CONCRETE WORKS ARE OUTSIDE OF THE SCOPE OF THE COMPANY. INFORMATION REGARDING SLAB DESIGN AND CONNECTIONS IN THESE DRAWINGS ARE INTENDED FOR GUIDANCE ONLY. FOUNDATION AND SLAB WORKS SHOULD BE DESIGNED AND APPROVED BY A LOCAL STRUCTURAL ENGINEER.

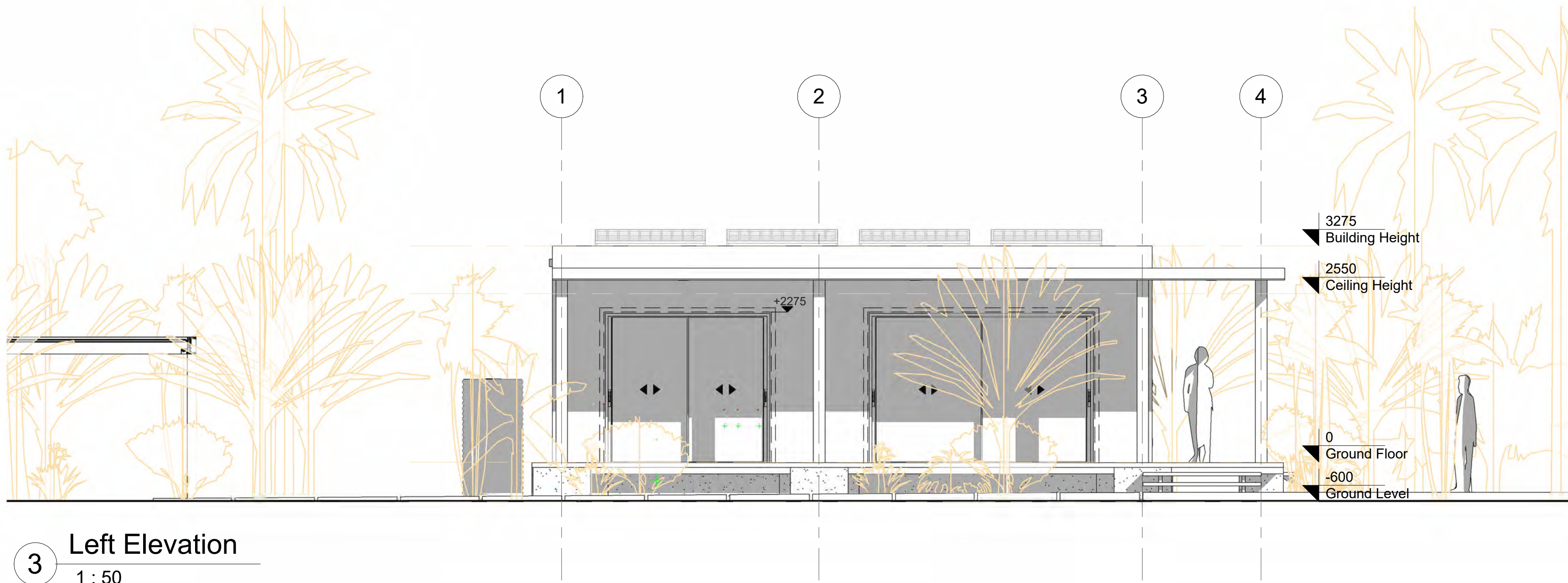

**3** Left Elevation  
1 : 50

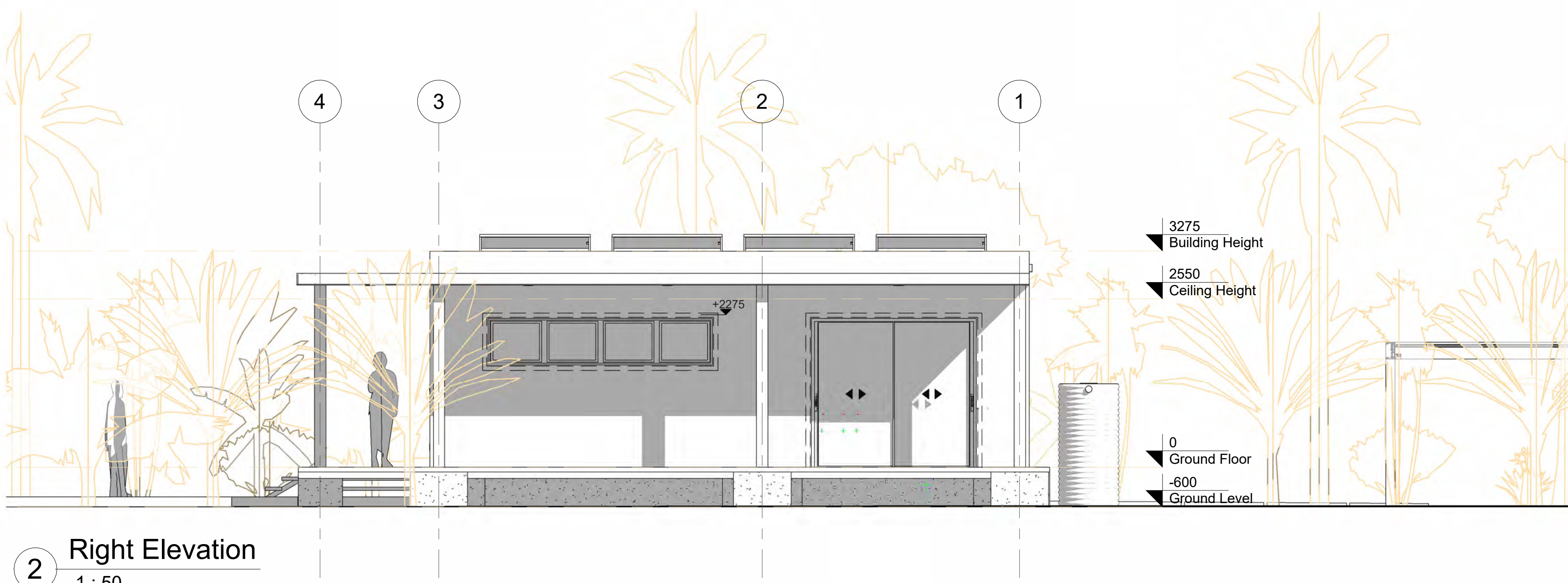

**2** Right Elevation  
1 : 50

No.	Revision	Date

ISSUED FOR:

- Issued for information
- Issued for client approval
- Issued for fabrication
- Issued for construction

## Sunset Cove

DRAWING TITLE:	Elevations
DRAWN BY:	Yonca A.C.
SCALE:	1 : 50
DRAWING NO:	A110
DATE:	18/05/2023



1. THESE DRAWINGS MUST BE CHECKED BY THE CUSTOMER OR CONTRACTOR PRIOR TO APPROVAL. ANY ERRORS OR OMISSIONS MUST BE REPORTED IN WRITING TO BAUHU PRIOR TO COMMENCEMENT OF CONSTRUCTION.
2. ARCHITECTURAL DRAWINGS SHOULD BE READ IN CONJUNCTION WITH STRUCTURAL DETAILING AND FABRICATION GENERAL ASSEMBLY DRAWINGS.
3. FOR CONSTRUCTION PURPOSES, USE ONLY THE LATEST APPROVED DRAWINGS LABELED 'ISSUED FOR CONSTRUCTION'.
4. DO NOT SCALE FROM THIS DRAWING.
5. THE COMPANY OPERATES USING METRIC DIMENSIONS AS THE PRINCIPAL DENOMINATION.
6. ALL CONCRETE WORKS ARE OUTSIDE OF THE SCOPE OF THE COMPANY. INFORMATION REGARDING SLAB DESIGN AND CONNECTIONS IN THESE DRAWINGS ARE INTENDED FOR GUIDANCE ONLY. FOUNDATION AND SLAB WORKS SHOULD BE DESIGNED AND APPROVED BY A LOCAL STRUCTURAL ENGINEER.

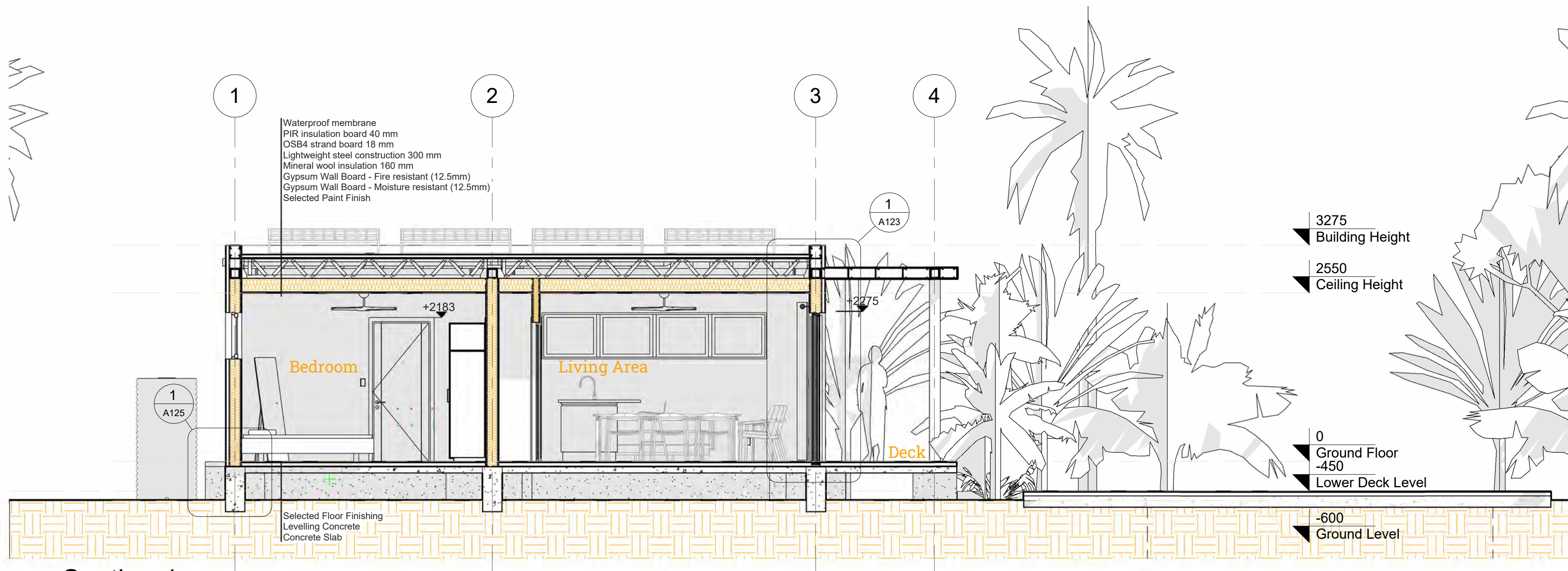

**1 Section 1**  
1 : 50

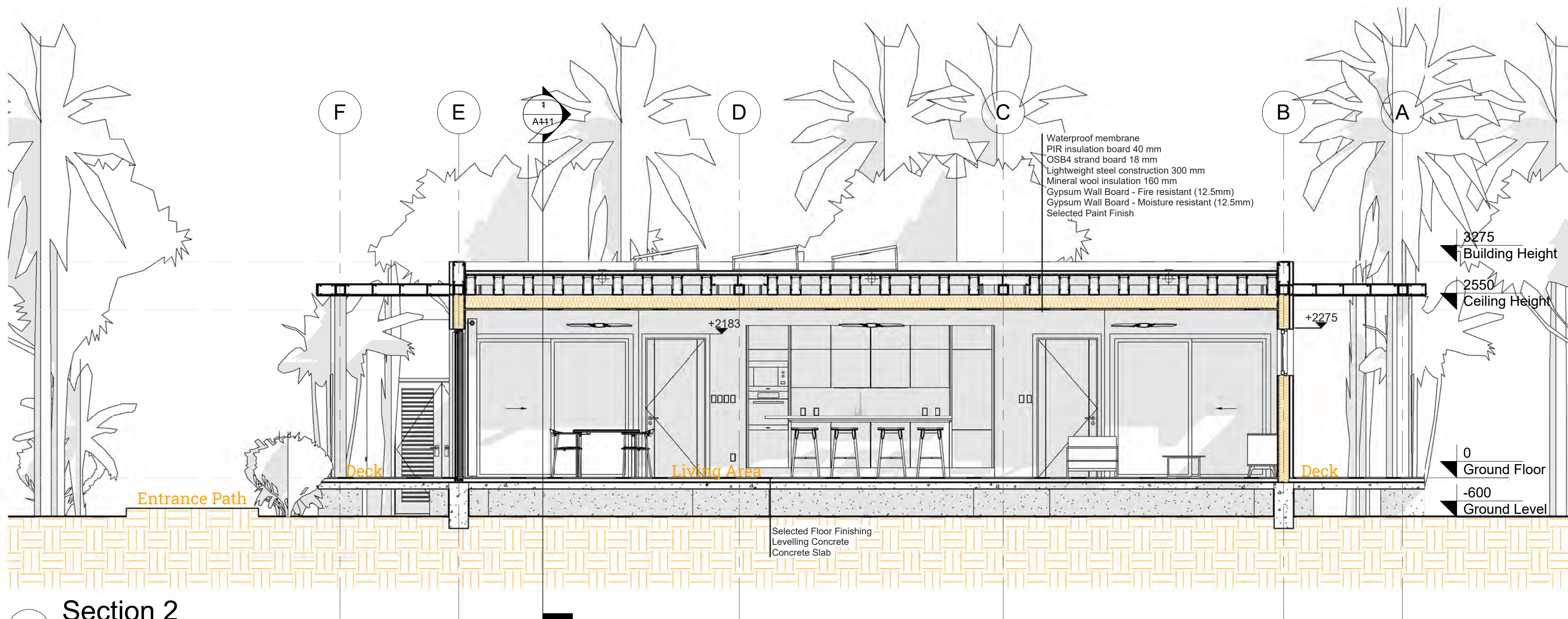

**2 Section 2**  
1 : 50

No.	Revision	Date

ISSUED FOR:

- Issued for information
- Issued for client approval
- Issued for fabrication
- Issued for construction

## Sunset Cove

DRAWING TITLE:	Sections
DRAWN BY:	Yonca A.C.
SCALE:	1 : 50
DRAWING NO:	A111
DATE:	18/05/2023

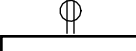
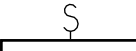
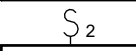
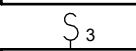
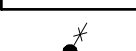

1. THESE DRAWINGS MUST BE CHECKED BY THE CUSTOMER OR CONTRACTOR PRIOR TO APPROVAL. ANY ERRORS OR OMISSIONS MUST BE REPORTED IN WRITING TO BAUHU PRIOR TO COMMENCEMENT OF CONSTRUCTION.
2. ARCHITECTURAL DRAWINGS SHOULD BE READ IN CONJUNCTION WITH STRUCTURAL DETAILING AND FABRICATION GENERAL ASSEMBLY DRAWINGS.
3. FOR CONSTRUCTION PURPOSES, USE ONLY THE LATEST APPROVED DRAWINGS LABELED 'ISSUED FOR CONSTRUCTION'.
4. DO NOT SCALE FROM THIS DRAWING.
5. THE COMPANY OPERATES USING METRIC DIMENSIONS AS THE PRINCIPAL DENOMINATION.
6. ALL CONCRETE WORKS ARE OUTSIDE OF THE SCOPE OF THE COMPANY. INFORMATION REGARDING SLAB DESIGN AND CONNECTIONS IN THESE DRAWINGS ARE INTENDED FOR GUIDANCE ONLY. FOUNDATION AND SLAB WORKS SHOULD BE DESIGNED AND APPROVED BY A LOCAL STRUCTURAL ENGINEER.

-  Outlet Duplex
-  Single Switch
-  Double Switch
-  Three Way Switch
-  Outlet Fixed Kitchen Equipment

**Note:**  
Due to incompatibility between European and US electrical supply frequency electrical items and appliances are excluded. Electrical plan is provided as a guide for contractor information only.

Air conditioning optional.

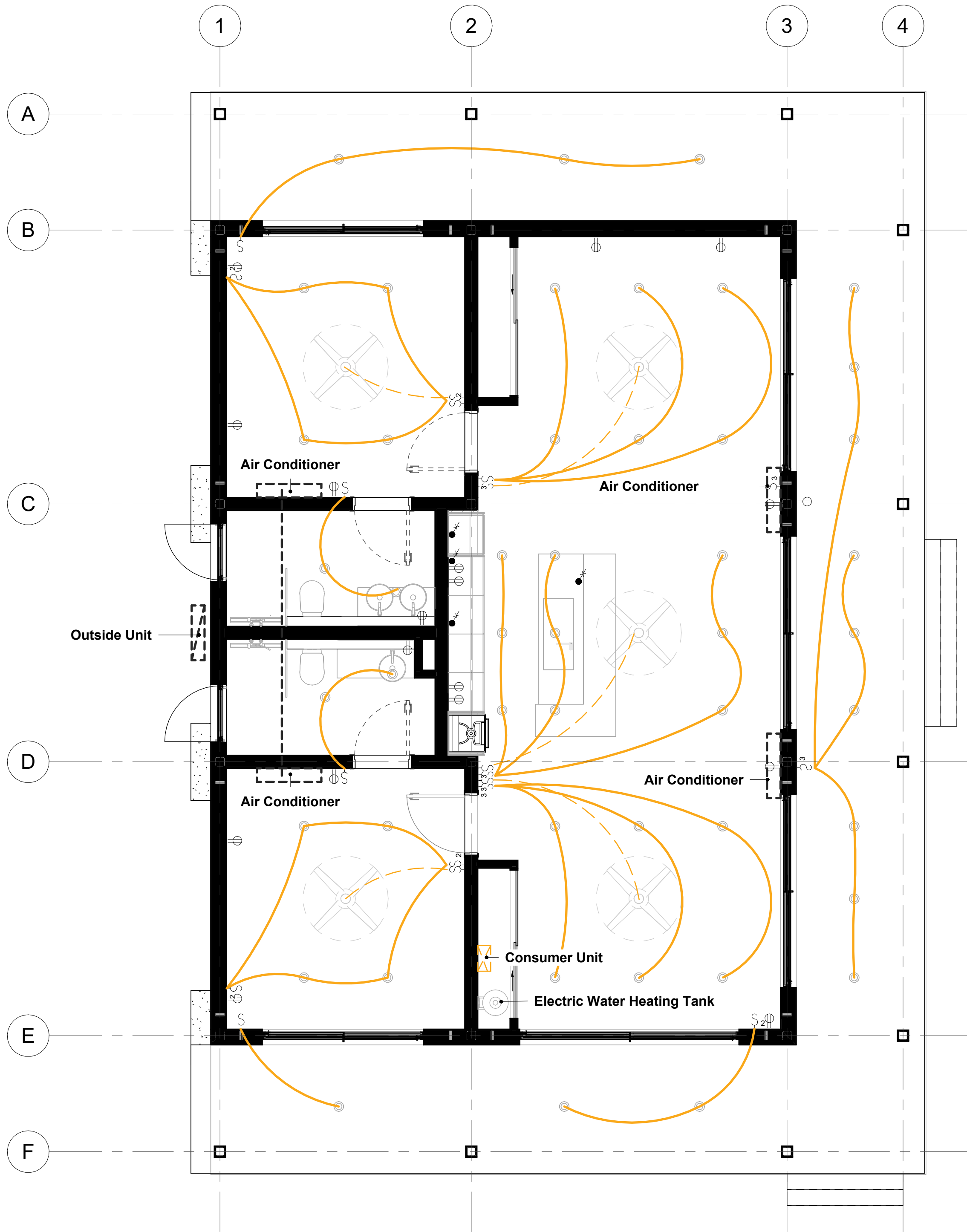

No.	Revision	Date

- ISSUED FOR:**
- Issued for information
  - Issued for client approval
  - Issued for fabrication
  - Issued for construction

## Sunset Cove

<b>DRAWING TITLE:</b>	Electrical Plan
<b>DRAWN BY:</b>	Yonca A.C.
<b>SCALE:</b>	1 : 50
<b>DRAWING NO:</b>	A112
<b>DATE:</b>	18/05/2023



1. THESE DRAWINGS MUST BE CHECKED BY THE CUSTOMER OR CONTRACTOR PRIOR TO APPROVAL. ANY ERRORS OR OMISSIONS MUST BE REPORTED IN WRITING TO BAUHU PRIOR TO COMMENCEMENT OF CONSTRUCTION.
2. ARCHITECTURAL DRAWINGS SHOULD BE READ IN CONJUNCTION WITH STRUCTURAL DETAILING AND FABRICATION GENERAL ASSEMBLY DRAWINGS.
3. FOR CONSTRUCTION PURPOSES, USE ONLY THE LATEST APPROVED DRAWINGS LABELED 'ISSUED FOR CONSTRUCTION'.
4. DO NOT SCALE FROM THIS DRAWING.
5. THE COMPANY OPERATES USING METRIC DIMENSIONS AS THE PRINCIPAL DENOMINATION.
6. ALL CONCRETE WORKS ARE OUTSIDE OF THE SCOPE OF THE COMPANY. INFORMATION REGARDING SLAB DESIGN AND CONNECTIONS IN THESE DRAWINGS ARE INTENDED FOR GUIDANCE ONLY. FOUNDATION AND SLAB WORKS SHOULD BE DESIGNED AND APPROVED BY A LOCAL STRUCTURAL ENGINEER.

No.	Revision	Date

ISSUED FOR:

- Issued for information
- Issued for client approval
- Issued for fabrication
- Issued for construction

## Sunset Cove

DRAWING TITLE:  
Plumbing Plan

DRAWN BY:  
Yonca A.C.

SCALE:  
1 : 50

DRAWING NO:  
A113

DATE:  
18/05/2023

### Bathroom Furnitures

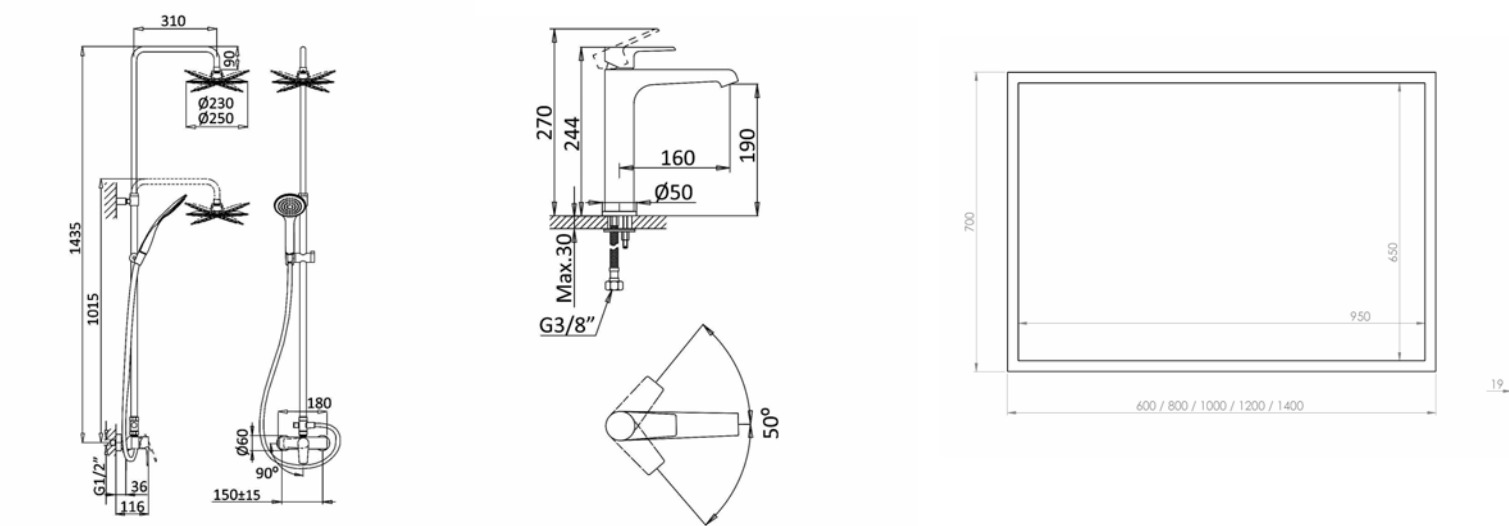

Model: Nautic  
Reference: 181 271 ICR  
Finishes: Chrome

Model: Nautic  
Reference: 181 210 ICR  
Finishes: Chrome

Dali Mirror  
1200x700x19

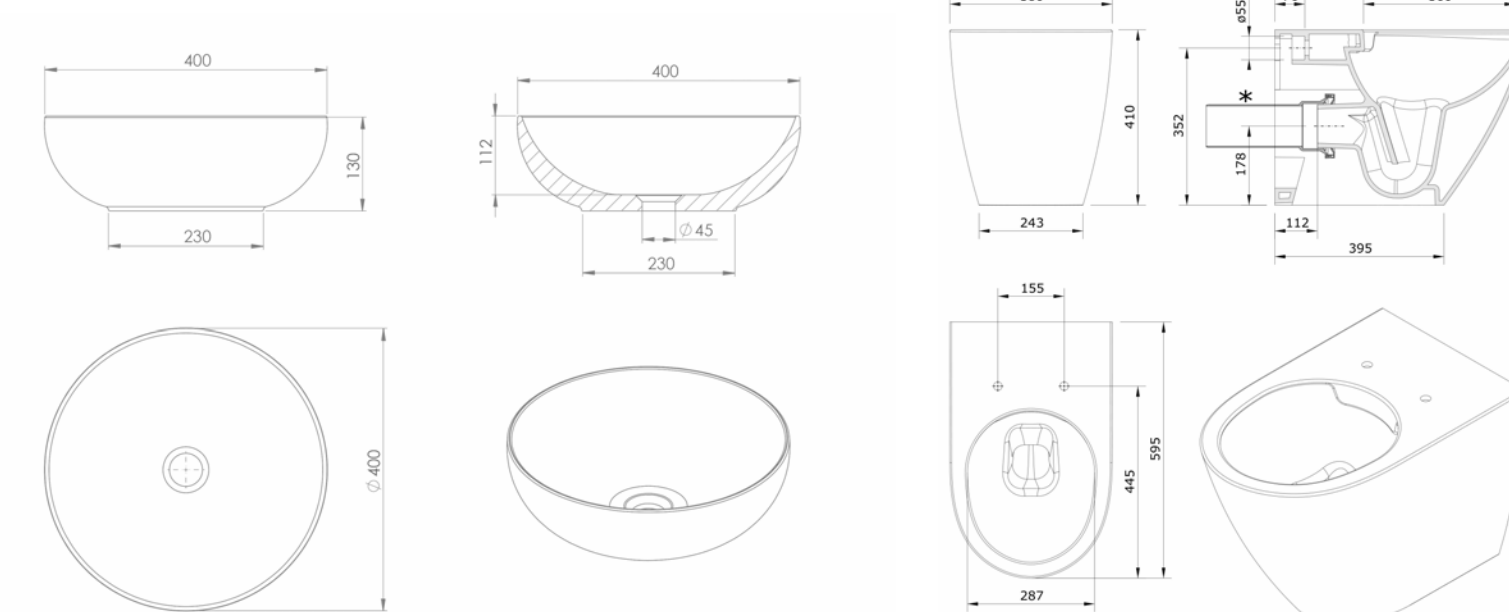

Kitbanho Zamora Countertop Washbasin  
Finishes: White bright

Sanlife F/D low level toilet Code: 136011

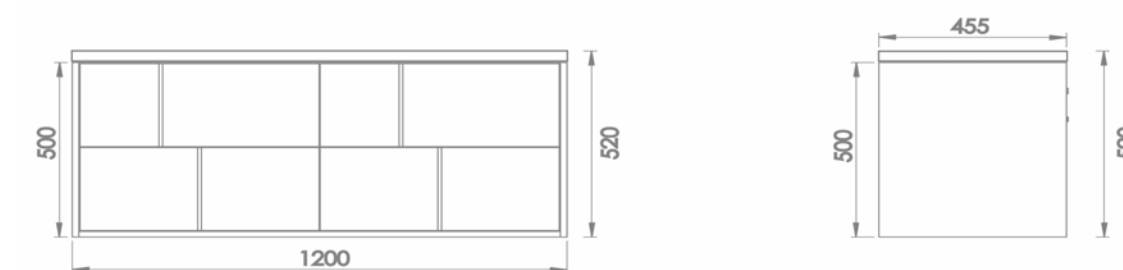
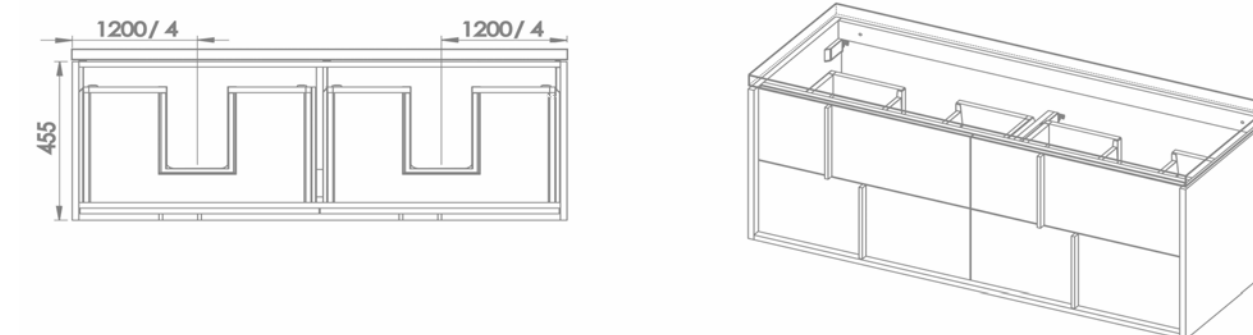

Ancara Bathroom Furniture and Countertop  
Lacquered Gloss / Mate: White Melamine: Hercules

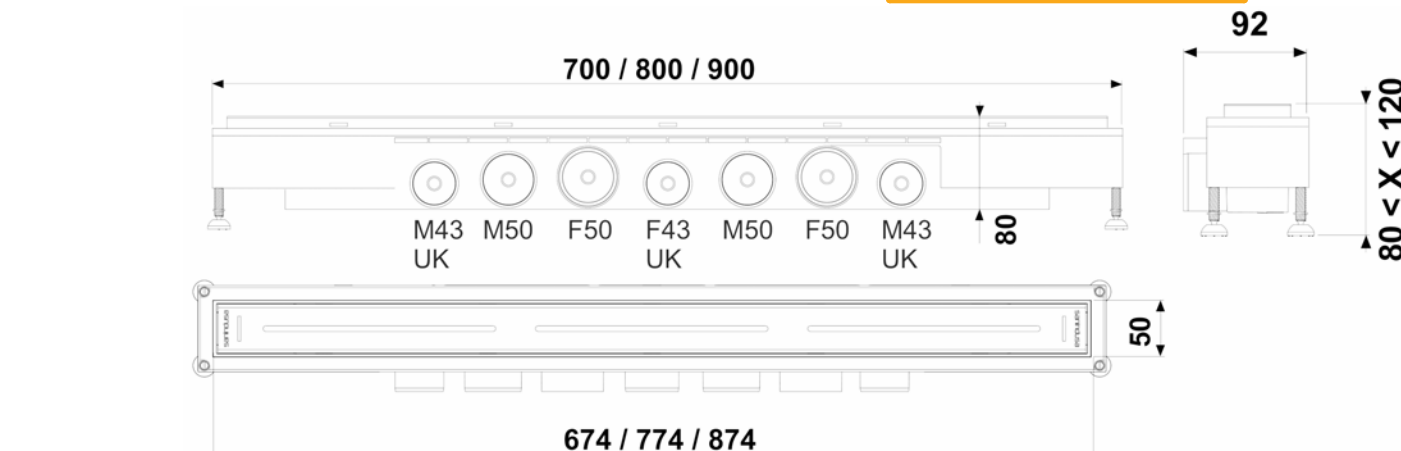

Shower channel drain with grid 800

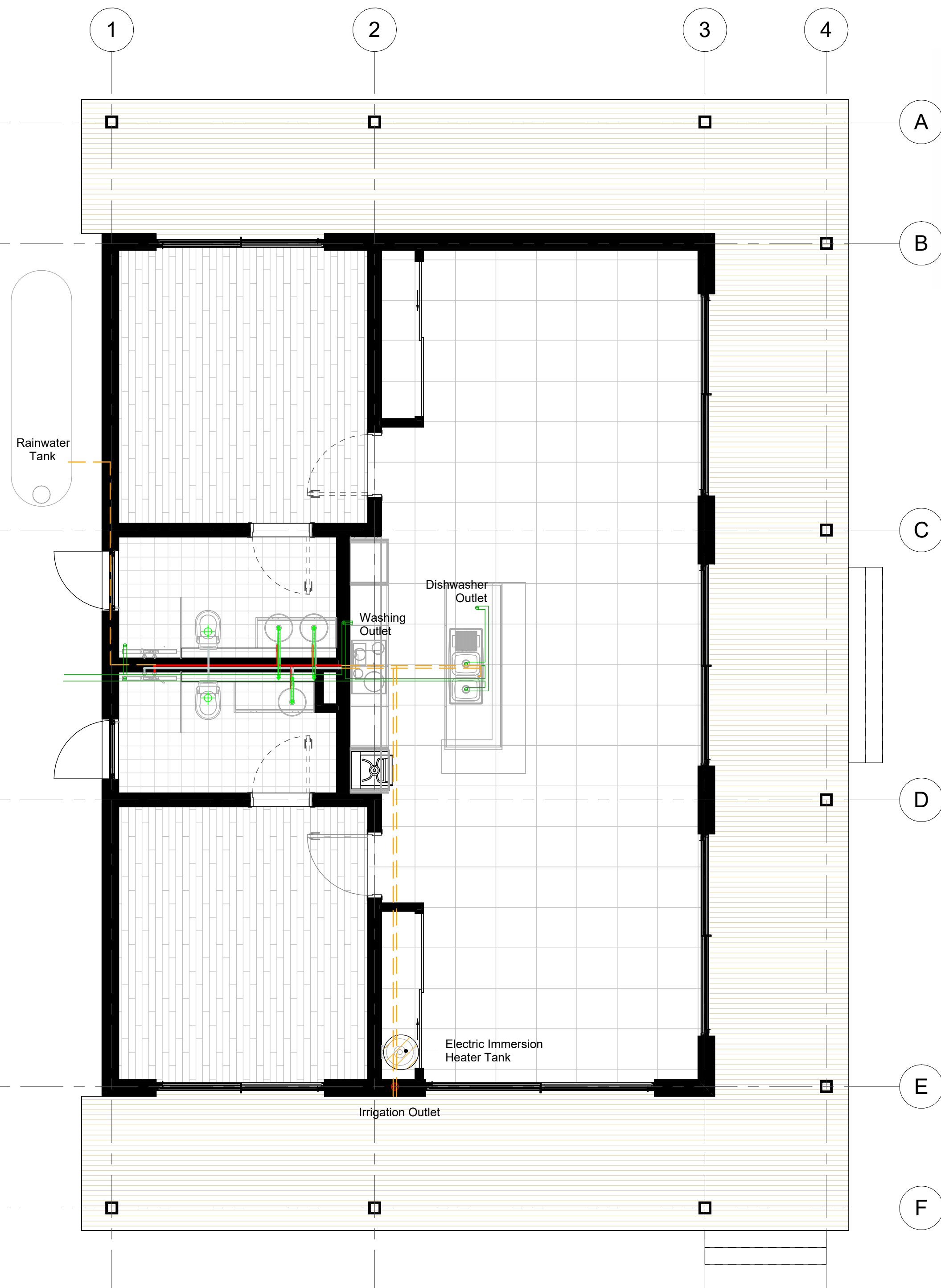

Note: Sanitary ware, faucets, kitchen and bathroom equipment are provided. Plumbing supply pipework, waste and sub-slab roughings are excluded. Plumbing plan is provided as a guide for contractor information only.







# Openings Schedule

## Doors

Name	Size	Count	Opening Direction	Type
D01	850x2100	2	1 RH - 1 LH	Interior
D02	800x2100	2	1 RH - 1 LH	Interior
D03	2500x2300	2	Sliding	Exterior
D04	3000x2300	3	Sliding	Exterior
D05	3400x2300	1	Sliding	Exterior
D06	2300x2100	2	Sliding	Interior

## Windows

Name	Size	Count	Opening Direction
W01	900x1400	2	Awning (Outside)
W02	3400x700	3	Middle Panels Sliding

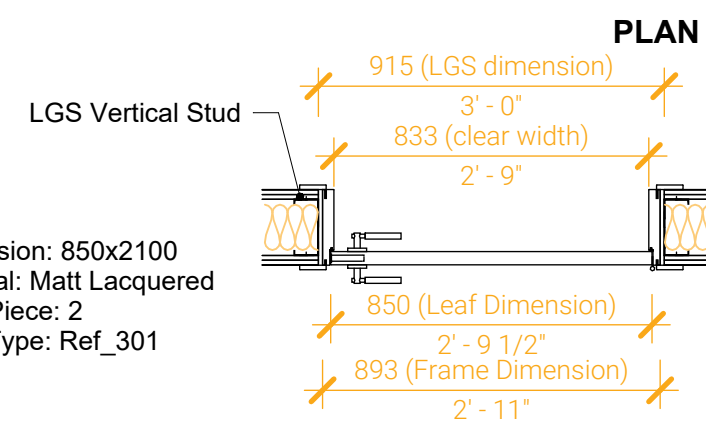
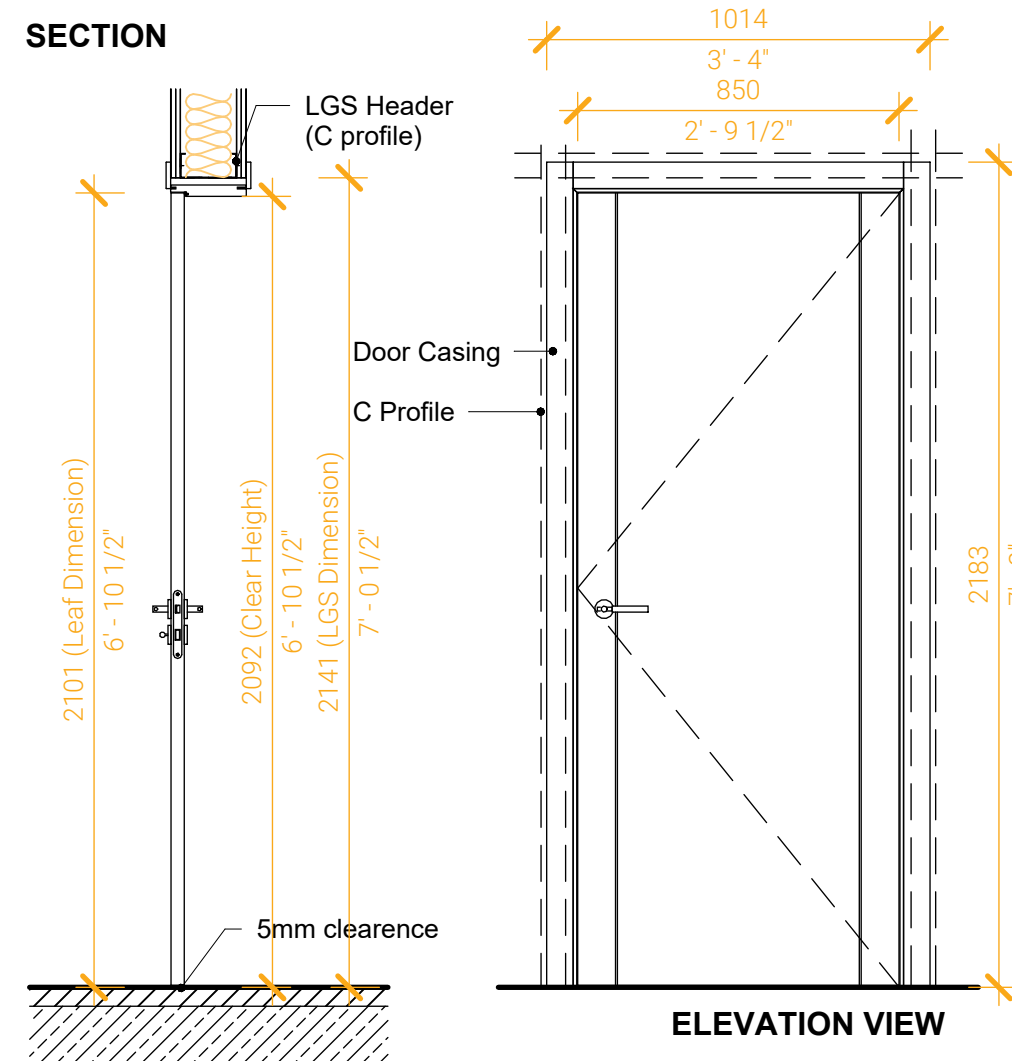

**D01**  
Interior Door  
Dimension: 850x2100  
Material: Matt Lacquered  
Total Piece: 2  
Door Type: Ref\_301

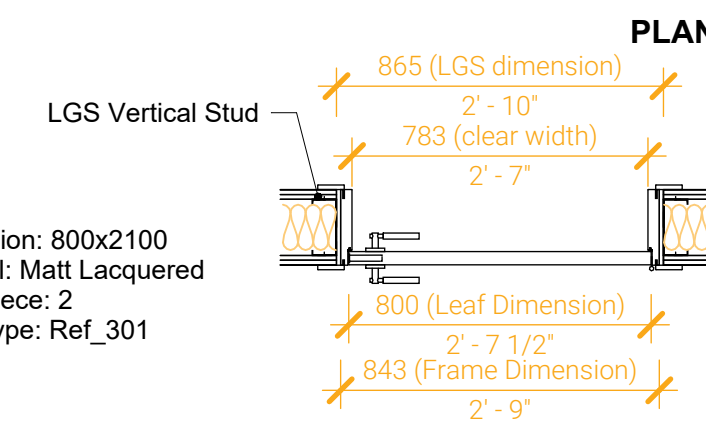
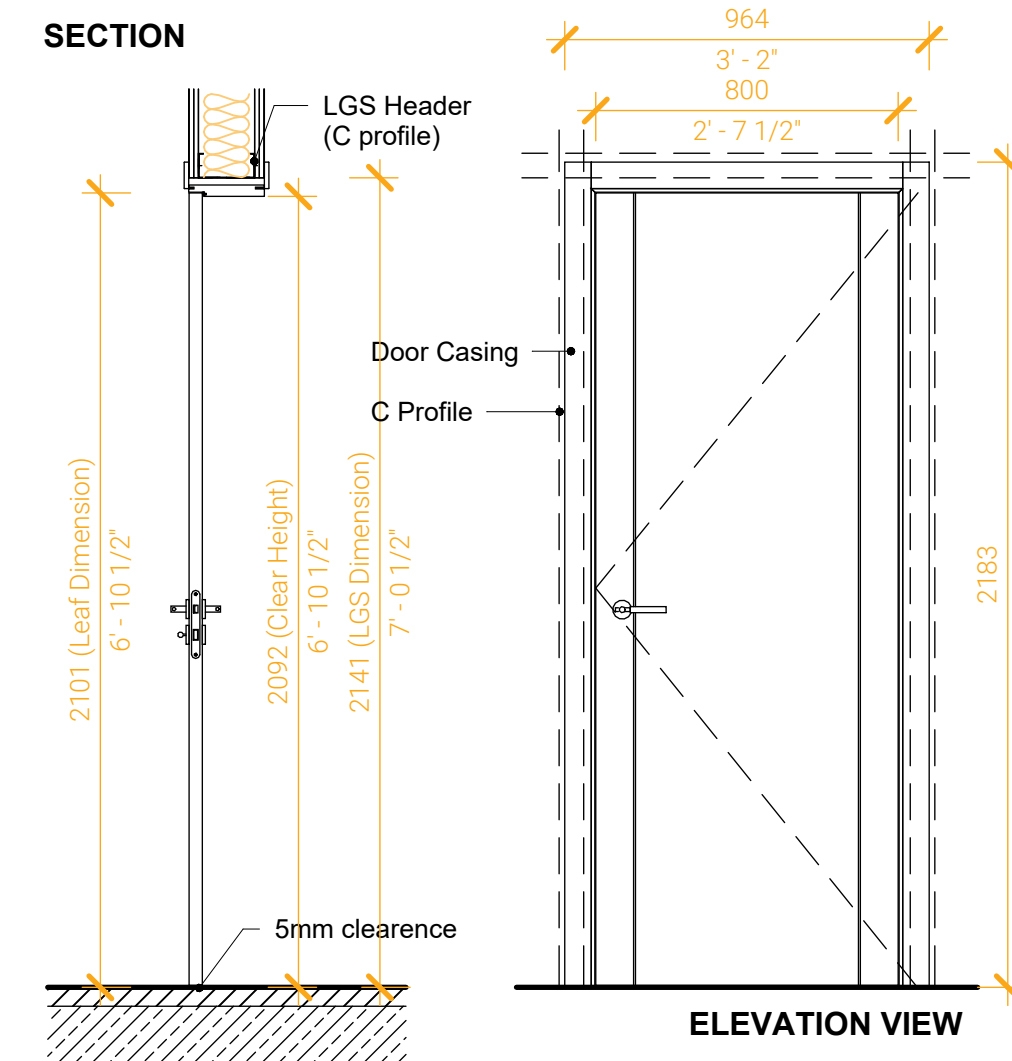

**D02**  
Interior Door  
Dimension: 800x2100  
Material: Matt Lacquered  
Total Piece: 2  
Door Type: Ref\_301

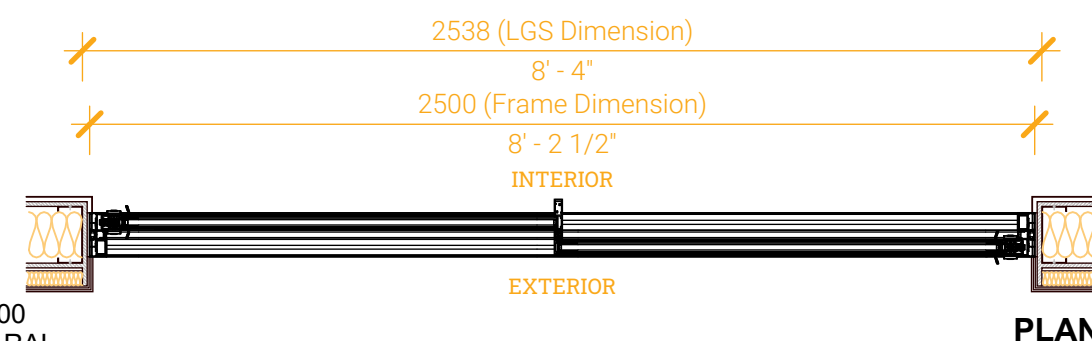
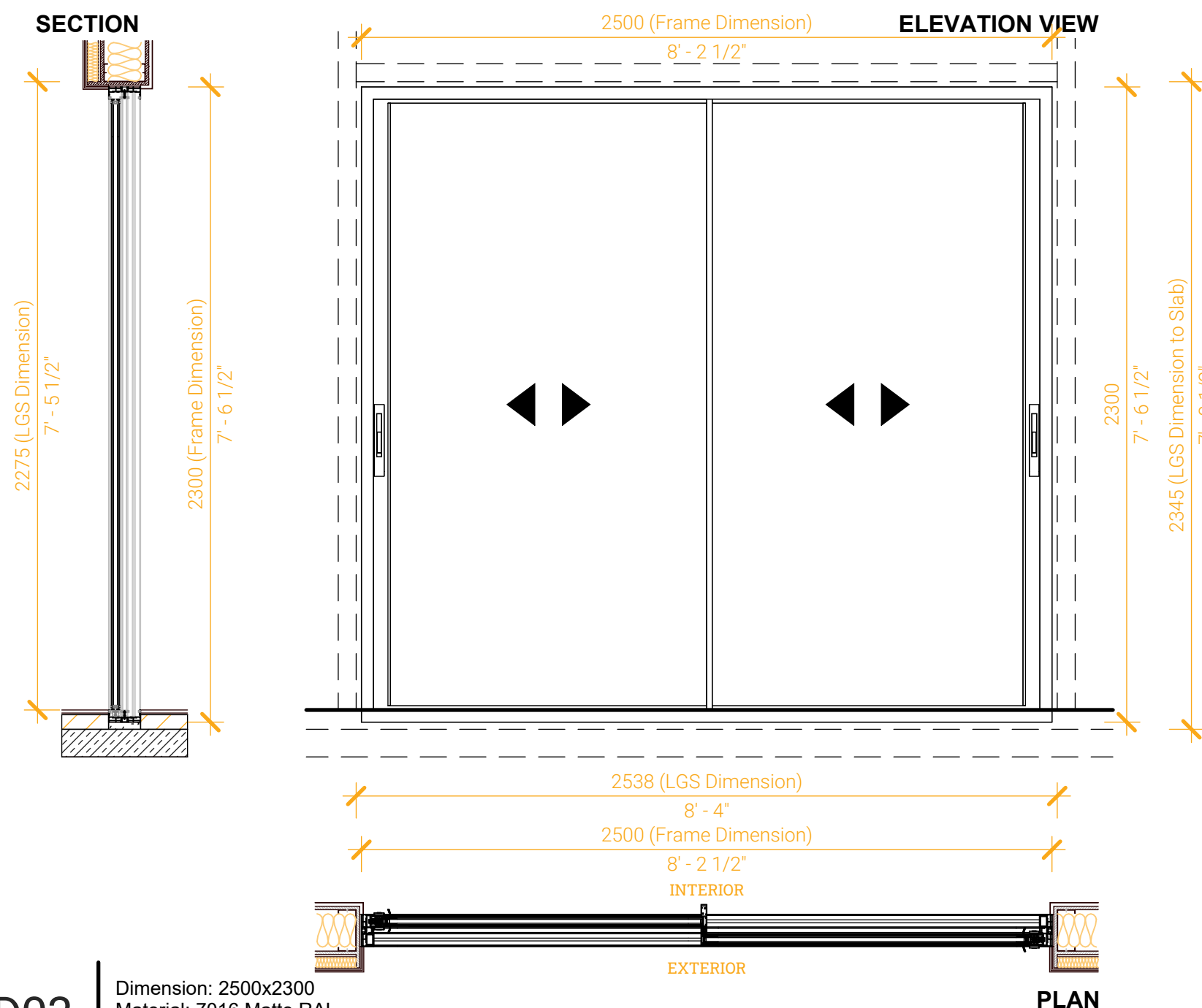

**D03**  
Exterior Door  
Dimension: 2500x2300  
Material: 7016 Matte RAL  
Total Piece: 2  
Door Type: Cor Vision

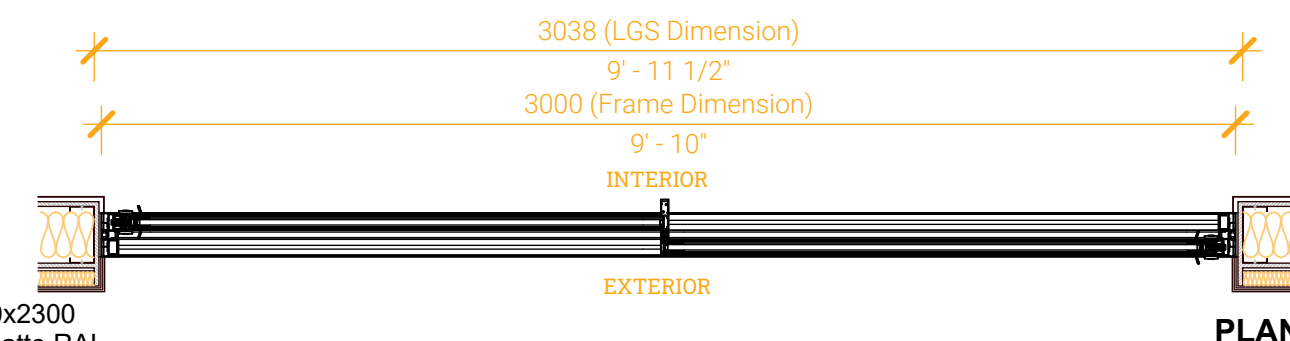
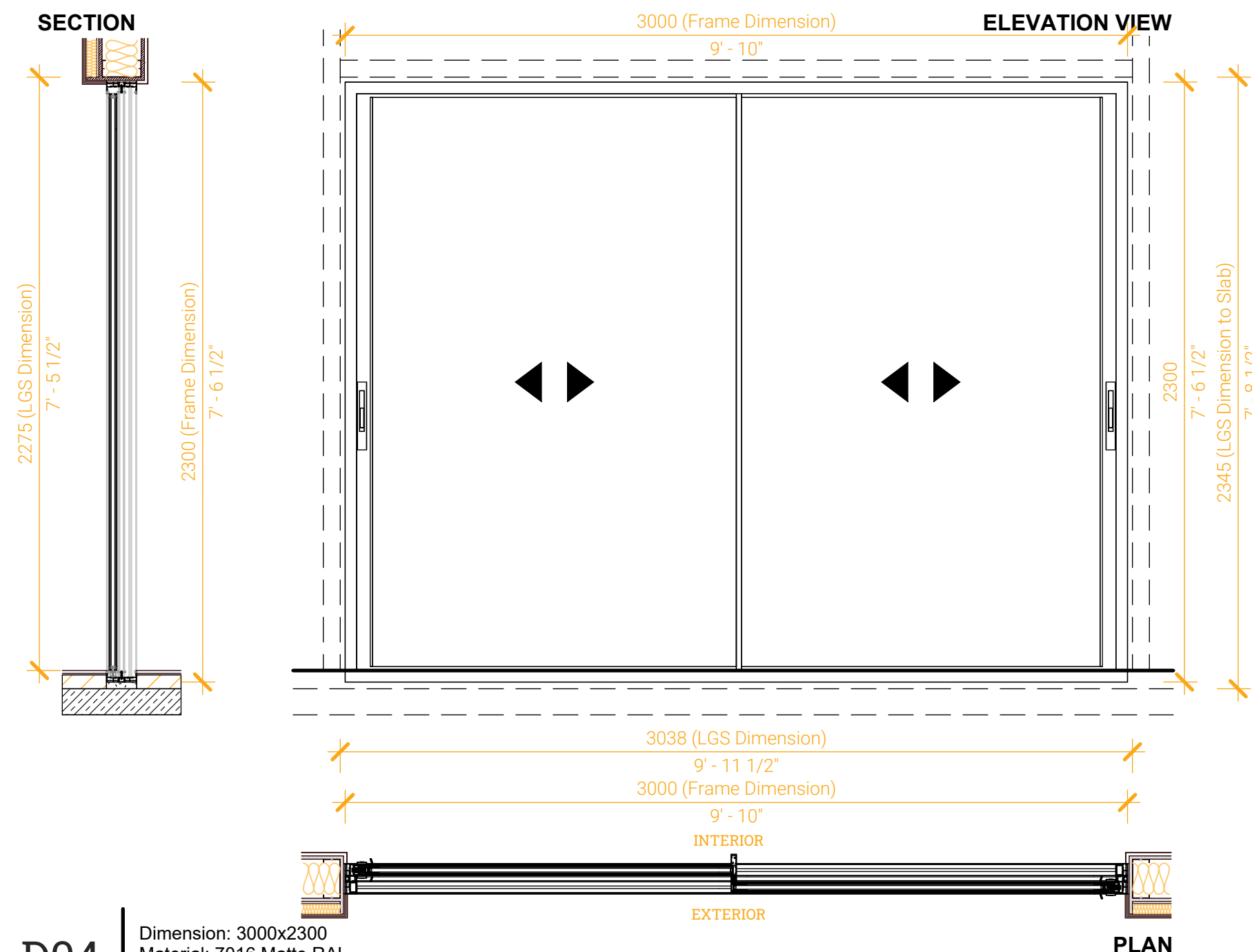

**D04**  
Exterior Door  
Dimension: 3000x2300  
Material: 7016 Matte RAL  
Total Piece: 3  
Door Type: Cor Vision

- THESE DRAWINGS MUST BE CHECKED BY THE CUSTOMER OR CONTRACTOR PRIOR TO APPROVAL. ANY ERRORS OR OMISSIONS MUST BE REPORTED IN WRITING TO BAUHU PRIOR TO COMMENCEMENT OF CONSTRUCTION.
- ARCHITECTURAL DRAWINGS SHOULD BE READ IN CONJUNCTION WITH STRUCTURAL DETAILING AND FABRICATION GENERAL ASSEMBLY DRAWINGS.
- FOR CONSTRUCTION PURPOSES, USE ONLY THE LATEST APPROVED DRAWINGS LABELED 'ISSUED FOR CONSTRUCTION'.
- DO NOT SCALE FROM THIS DRAWING.
- THE COMPANY OPERATES USING METRIC DIMENSIONS AS THE PRINCIPAL DENOMINATION.
- ALL CONCRETE WORKS ARE OUTSIDE OF THE SCOPE OF THE COMPANY. INFORMATION REGARDING SLAB DESIGN AND CONNECTIONS IN THESE DRAWINGS ARE INTENDED FOR GUIDANCE ONLY. FOUNDATION AND SLAB WORKS SHOULD BE DESIGNED AND APPROVED BY A LOCAL STRUCTURAL ENGINEER.

No.	Revision	Date

### ISSUED FOR:

- Issued for information
- Issued for client approval
- Issued for fabrication
- Issued for construction

## Sunset Cove

**DRAWING TITLE:**  
Openings Schedule 1

**DRAWN BY:**  
Yonca A.C.

**SCALE:**  
1 : 20

**DRAWING NO:**  
A115

**DATE:**  
18/05/2023







## Room Schedule

No.	Name	Perimeter	Area
<b>Interior</b>			
1	Bedroom	15492	15 m <sup>2</sup>
2	Bedroom	15492	15 m <sup>2</sup>
3	Bathroom	10070	6 m <sup>2</sup>
4	Bathroom	10070	6 m <sup>2</sup>
5	Kitchen	12794	10 m <sup>2</sup>
6	Living Area	38268	46 m <sup>2</sup>
<b>Exterior</b>			
7	Deck	78786	70 m <sup>2</sup>
<b>Grand total</b>			<b>168 m<sup>2</sup></b>

## Wall Schedule

Type	Height	Length	Area
<b>External</b>			
BAU 245 Wall	3345	42768	93 m <sup>2</sup>
Column Wrap	2775	6500	18 m <sup>2</sup>
<b>Internal</b>			
BAU 70 Wall	2775	7688	10 m <sup>2</sup>
BAU 200 Wall	2845	23924	57 m <sup>2</sup>
Concealed Cistern Wall	1000	4435	4 m <sup>2</sup>
Kitchen Top Part Wall	535	4000	2 m <sup>2</sup>
<b>Grand total</b>		<b>89315</b>	<b>184 m<sup>2</sup></b>

## Ceiling Schedule

Type	Perimeter	LengthxWidth	Area
<b>External</b>			
Deck Ceiling	73988		70 m <sup>2</sup>
<b>Interior</b>			
Suspended Ceiling Bathroom 01	10070	1798x3237	6 m <sup>2</sup>
Suspended Ceiling Living Area	33992	4698x12298	57 m <sup>2</sup>
Suspended Ceiling Bedroom 01	15492	4048x3698	15 m <sup>2</sup>
Suspended Ceiling Bedroom 02	15492	4048x3698	15 m <sup>2</sup>
Suspended Ceiling Bathroom 02	10070	1798x3237	6 m <sup>2</sup>
<b>Grand total</b>			<b>169 m<sup>2</sup></b>

## Roof Schedule

Type	Area
Flat Roof	106 m <sup>2</sup>
Pergola Roof	71 m <sup>2</sup>

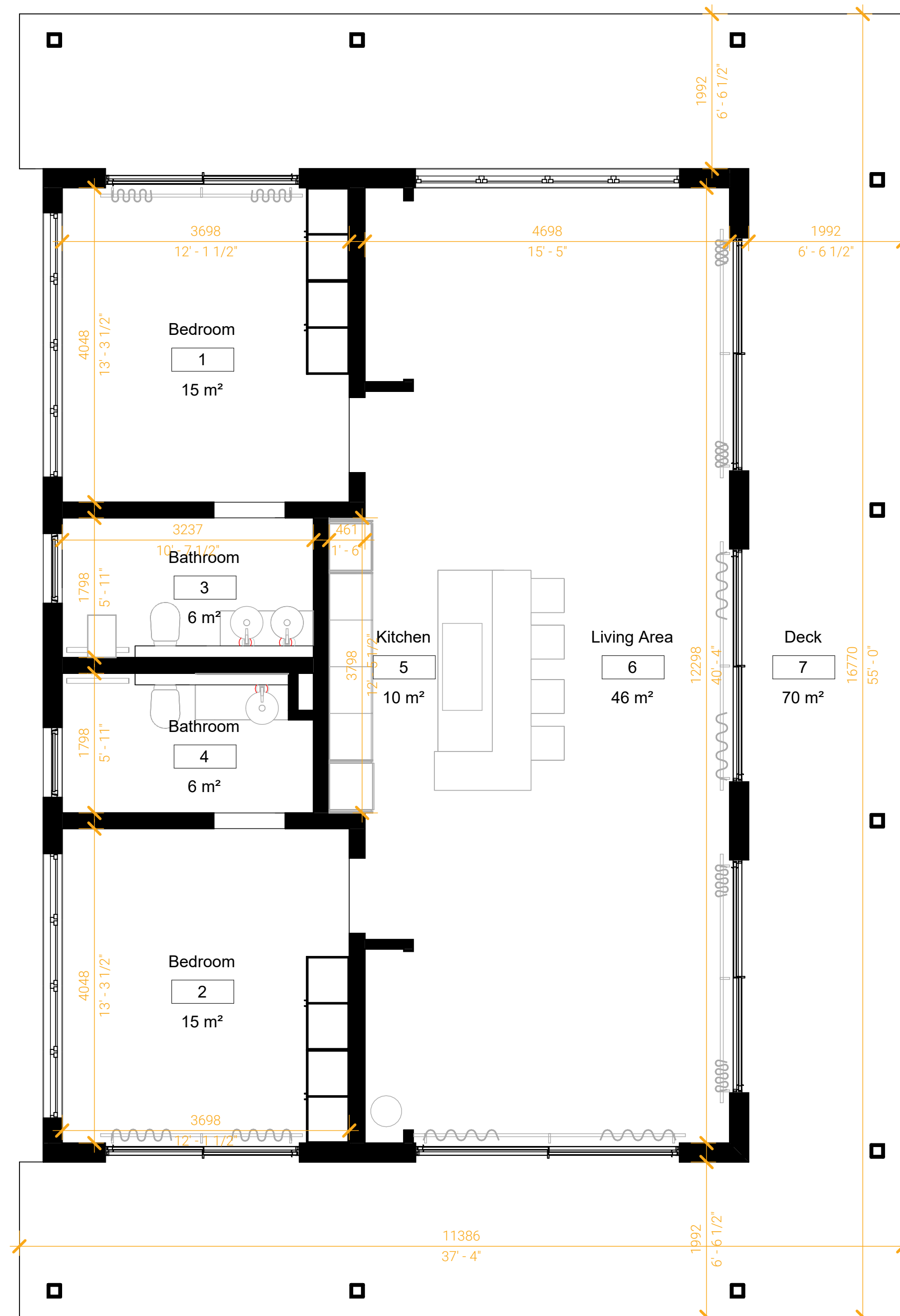

1. THESE DRAWINGS MUST BE CHECKED BY THE CUSTOMER OR CONTRACTOR PRIOR TO APPROVAL. ANY ERRORS OR OMISSIONS MUST BE REPORTED IN WRITING TO BAUHU PRIOR TO COMMENCEMENT OF CONSTRUCTION.
2. ARCHITECTURAL DRAWINGS SHOULD BE READ IN CONJUNCTION WITH STRUCTURAL DETAILING AND FABRICATION GENERAL ASSEMBLY DRAWINGS.
3. FOR CONSTRUCTION PURPOSES, USE ONLY THE LATEST APPROVED DRAWINGS LABELED 'ISSUED FOR CONSTRUCTION'.
4. DO NOT SCALE FROM THIS DRAWING.
5. THE COMPANY OPERATES USING METRIC DIMENSIONS AS THE PRINCIPAL DENOMINATION.
6. ALL CONCRETE WORKS ARE OUTSIDE OF THE SCOPE OF THE COMPANY. INFORMATION REGARDING SLAB DESIGN AND CONNECTIONS IN THESE DRAWINGS ARE INTENDED FOR GUIDANCE ONLY. FOUNDATION AND SLAB WORKS SHOULD BE DESIGNED AND APPROVED BY A LOCAL STRUCTURAL ENGINEER.

No.	Revision	Date

ISSUED FOR:

- Issued for information
- Issued for client approval
- Issued for fabrication
- Issued for construction

# Sunset Cove

**DRAWING TITLE:**  
Building Dimension Schedule

**DRAWN BY:**  
Yonca A.C.

**SCALE:**  
1 : 50

**DRAWING NO:**  
A117

**DATE:**  
18/05/2023







# Finishes Schedule

No.	Name	Ceiling Finish	Floor Finish	Wall Finish
<b>Interior</b>				
1	Bedroom	CIN Pure White #D787	Domino Nordic Brown	CIN Corinthian Beige #E835
2	Bedroom	CIN Pure White #D787	Domino Nordic Brown	CIN Corinthian Beige #E835
3	Bathroom	CIN Pure White #D787	Domino Kasbah Cotto KA88 (grout col. canvas)	PURA Decor Step Beige PR23R and Halma Cinza HM15R (grout col. ivory)
4	Bathroom	CIN Pure White #D787	Domino Kasbah Cotto KA88 (grout col. canvas)	PURA Decor Step Beige PR23R and Halma Cinza HM15R (grout col. ivory)
5	Kitchen	CIN Pure White #D787	Domino Kasbah Cotto KA82 (grout col. canvas)	Domino Mosaico Kasbah Cotto EKA86 (grout col. canvas)
6	Living Area	CIN Pure White #D787	Domino Kasbah Cotto KA82 (grout col. canvas)	Halma Cinza HM15R (grout col. ivory)
<b>Exterior</b>				
7	Deck	CIN Pure White #D787	Prodeck Wengué DK49	ITS White 82 - 20001 (Exterior Wall)

- THESE DRAWINGS MUST BE CHECKED BY THE CUSTOMER OR CONTRACTOR PRIOR TO APPROVAL. ANY ERRORS OR OMISSIONS MUST BE REPORTED IN WRITING TO BAUHU PRIOR TO COMMENCEMENT OF CONSTRUCTION.
- ARCHITECTURAL DRAWINGS SHOULD BE READ IN CONJUNCTION WITH STRUCTURAL DETAILING AND FABRICATION GENERAL ASSEMBLY DRAWINGS.
- FOR CONSTRUCTION PURPOSES, USE ONLY THE LATEST APPROVED DRAWINGS LABELED 'ISSUED FOR CONSTRUCTION'.
- DO NOT SCALE FROM THIS DRAWING.
- THE COMPANY OPERATES USING METRIC DIMENSIONS AS THE PRINCIPAL DENOMINATION.
- ALL CONCRETE WORKS ARE OUTSIDE OF THE SCOPE OF THE COMPANY. INFORMATION REGARDING SLAB DESIGN AND CONNECTIONS IN THESE DRAWINGS ARE INTENDED FOR GUIDANCE ONLY. FOUNDATION AND SLAB WORKS SHOULD BE DESIGNED AND APPROVED BY A LOCAL STRUCTURAL ENGINEER.

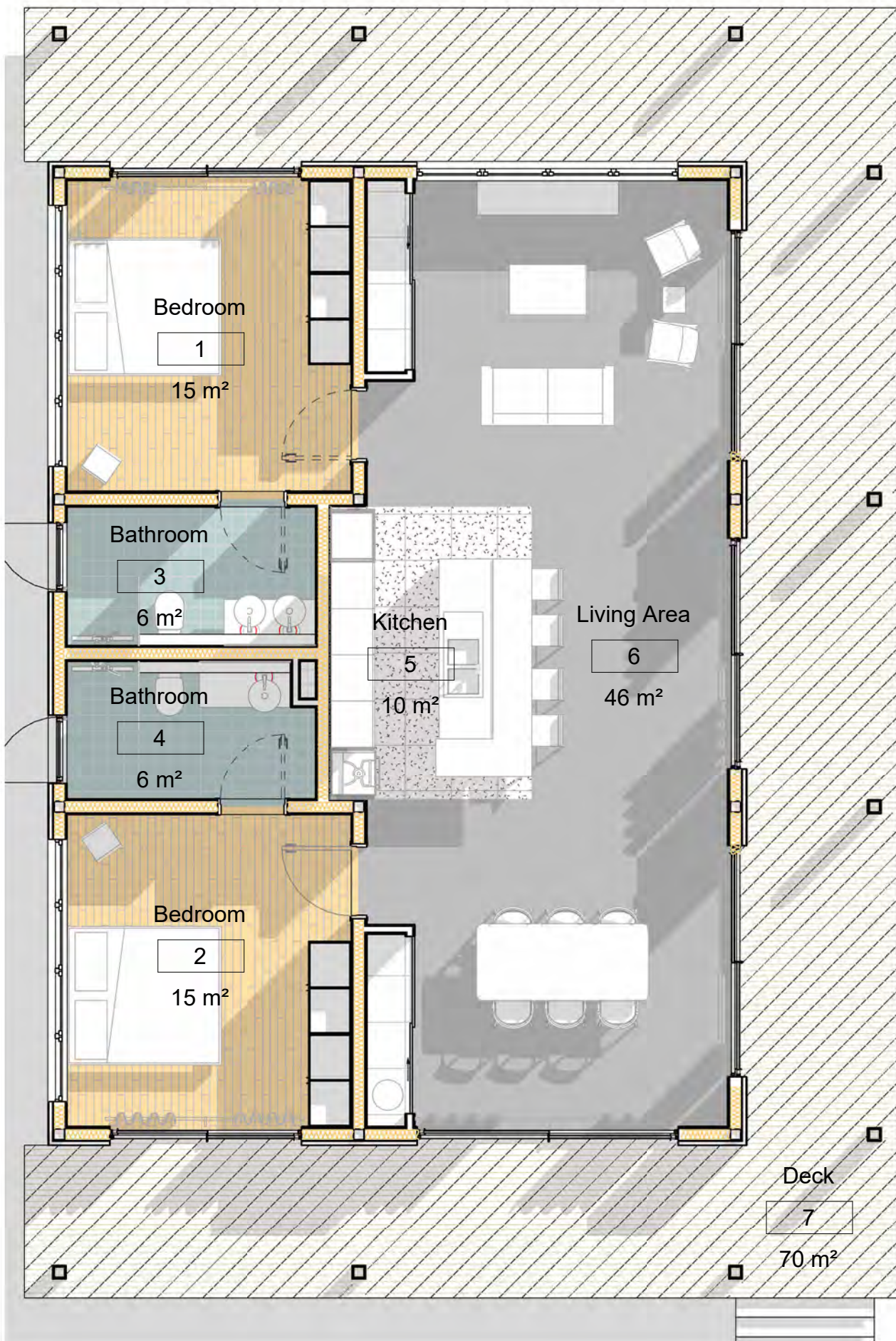

## CERAMIC



## PARQUET



## WALL PAINT

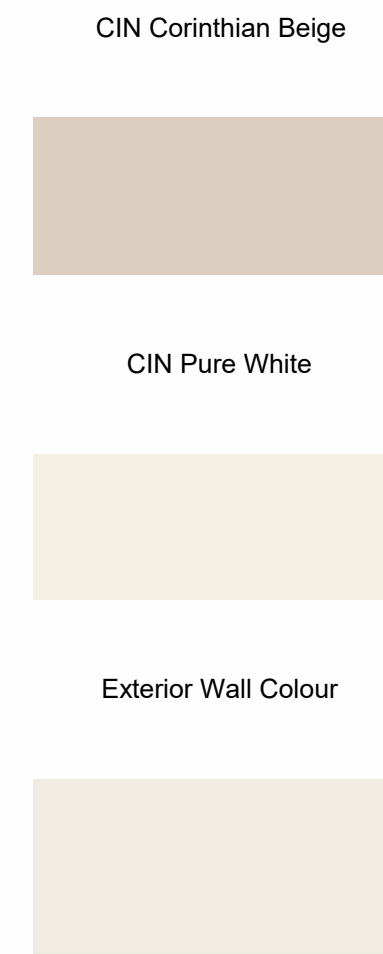

## Room Legend



No.	Revision	Date

### ISSUED FOR:

- Issued for information
- Issued for client approval
- Issued for fabrication
- Issued for construction

# Sunset Cove

<b>DRAWING TITLE:</b>	Schedules and Legends
<b>DRAWN BY:</b>	Yonca A.C.
<b>SCALE:</b>	As indicated
<b>DRAWING NO:</b>	A127
<b>DATE:</b>	18/05/2023



- THESE DRAWINGS MUST BE CHECKED BY THE CUSTOMER OR CONTRACTOR PRIOR TO APPROVAL. ANY ERRORS OR OMISSIONS MUST BE REPORTED IN WRITING TO BAUHU PRIOR TO COMMENCEMENT OF CONSTRUCTION.
- ARCHITECTURAL DRAWINGS SHOULD BE READ IN CONJUNCTION WITH STRUCTURAL DETAILING AND FABRICATION GENERAL ASSEMBLY DRAWINGS.
- FOR CONSTRUCTION PURPOSES, USE ONLY THE LATEST APPROVED DRAWINGS LABELED 'ISSUED FOR CONSTRUCTION'.
- DO NOT SCALE FROM THIS DRAWING.
- THE COMPANY OPERATES USING METRIC DIMENSIONS AS THE PRINCIPAL DENOMINATION.
- ALL CONCRETE WORKS ARE OUTSIDE OF THE SCOPE OF THE COMPANY. INFORMATION REGARDING SLAB DESIGN AND CONNECTIONS IN THESE DRAWINGS ARE INTENDED FOR GUIDANCE ONLY. FOUNDATION AND SLAB WORKS SHOULD BE DESIGNED AND APPROVED BY A LOCAL STRUCTURAL ENGINEER.

## PLAN

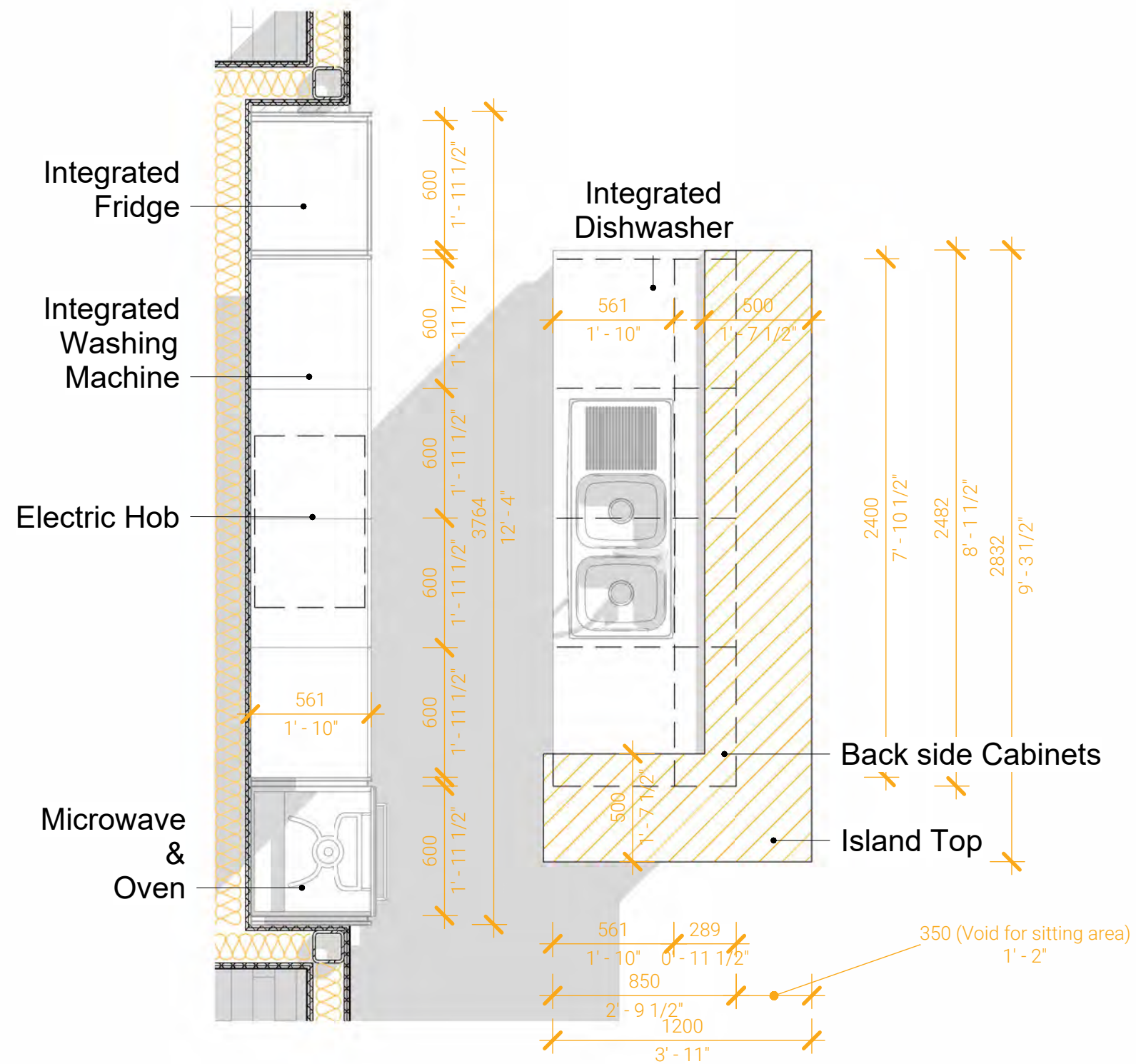

## Island Unit

ID	Name	Size	Carcase depth	Carcase height	Plinth height	Count
GSBD*-I	Integrated Dishwasher	600	561	720	150	1
SPUD	Sink	1200	561	720	150	1
	Cabinet	600	561	720	150	1
	Back Side Cabinets	600	289	720	150	4

## Island Front

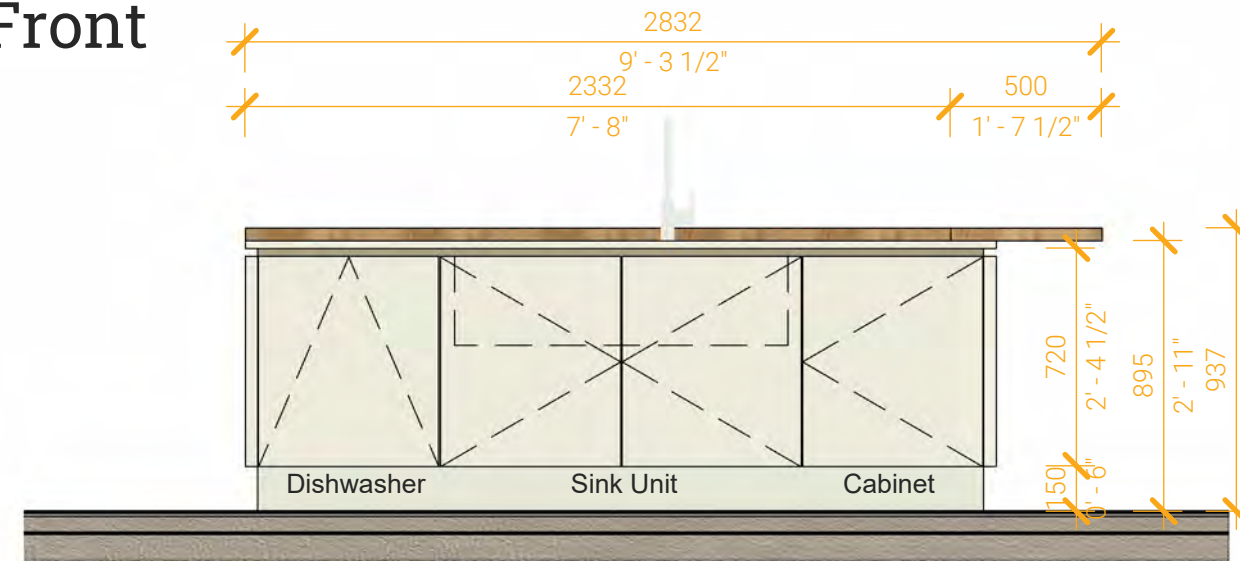

## Island Right

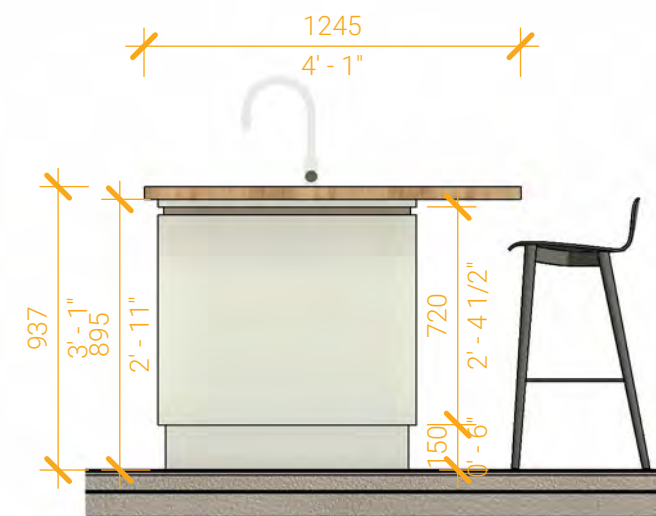

## Island Back

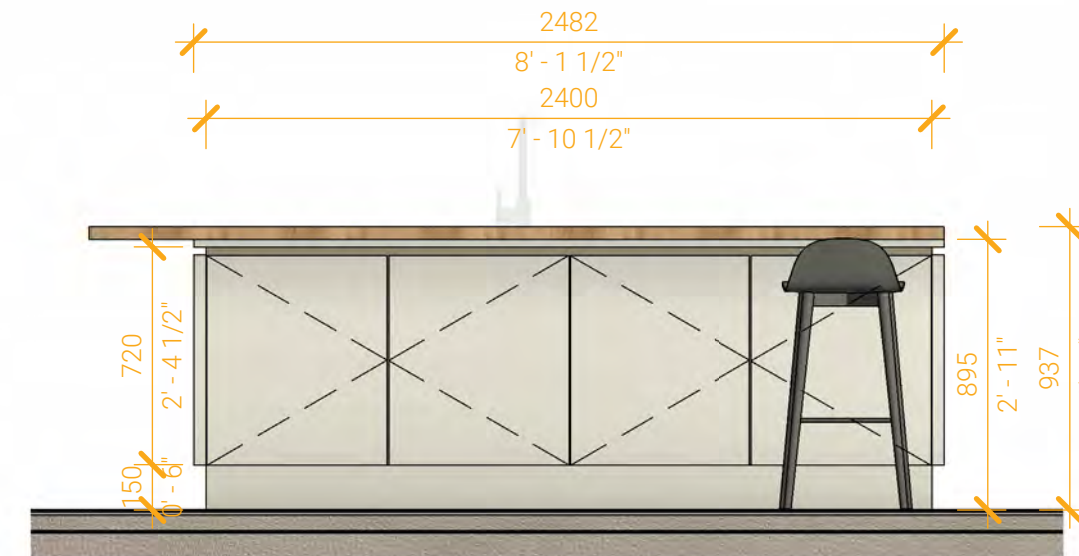

## Wall Side

### Cabinet Units

ID	Name	Size	Carcase depth	Carcase height	Plinth height	Count
-	2 Pull-out Cabinet	600	561	720	150	1
KD2A	Hot plate unit	1200	561	720	150	1
-	Washing Machine	600	561	720	150	1
G145-3	Fridge/Freezer	Height 3	561	2160	150	1
GMO-3	Oven&Microwave	Height 3	561	2160	150	1

### Wall Units

ID	Name	Size	Carcase depth	Carcase height	Plinth height	Count
-	Wall Unit	600	561	360	-	4
WFL*-1	Folding/Lifting door	600	350	576	-	2
-	Cooker Hood Unit	600	350	576	-	2

### Panels

ID	Name	Size	Carcase depth	Carcase height	Plinth height	Count
-	Upright Panels	25	535	2160	-	4
-	Upright Panels	16	561	2160	-	4

## Wall Side Front

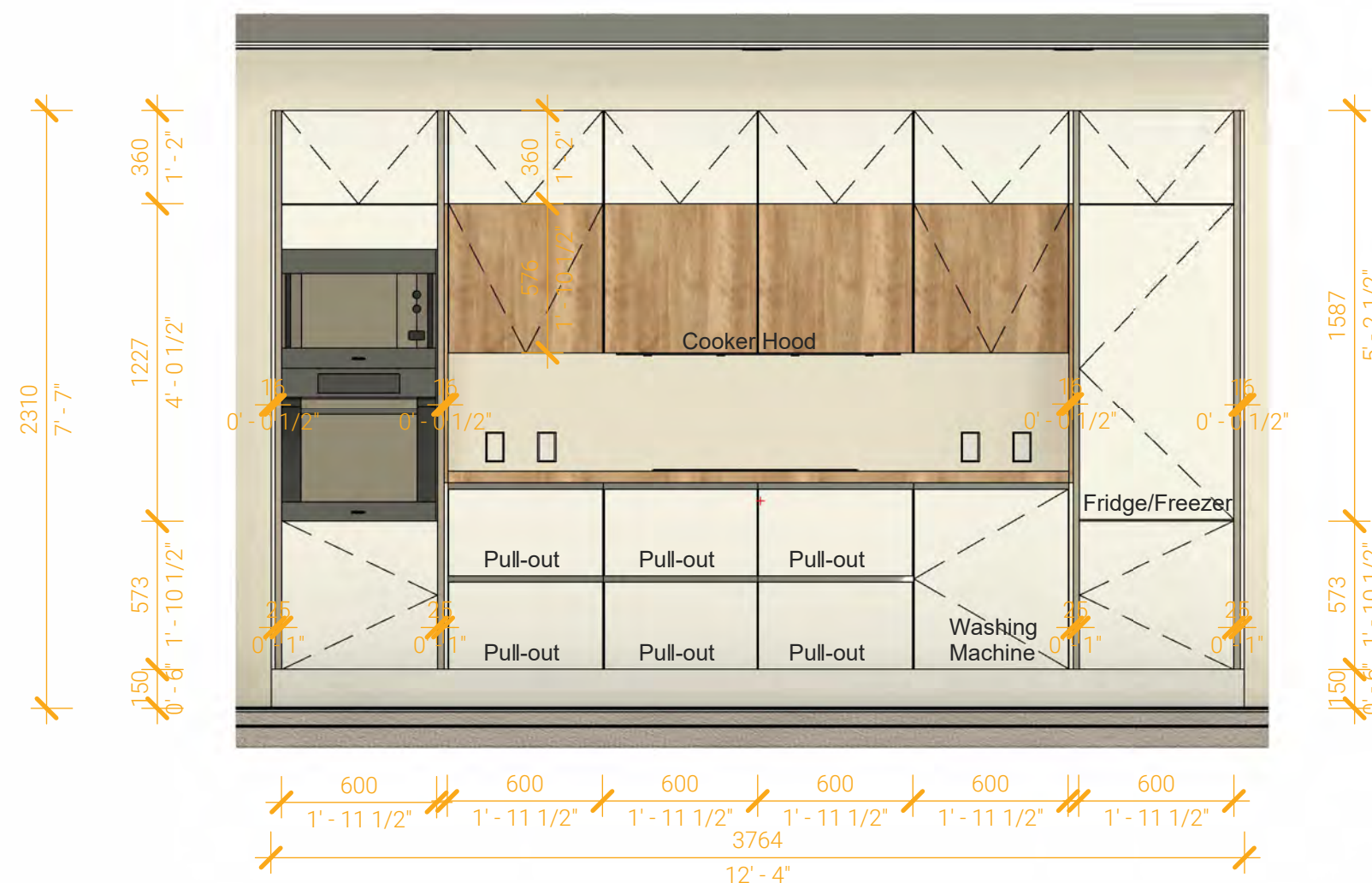

No.	Revision	Date

### ISSUED FOR:

- Issued for information
- Issued for client approval
- Issued for fabrication
- Issued for construction

# Sunset Cove

DRAWING TITLE:  
Kitchen Schedule

DRAWN BY:  
Yonca A.C.

SCALE:  
As indicated

DRAWING NO:  
A128

DATE:  
18/05/2023





### Materials

- Nobilis Fashion 171
- Handless Linen N range
- Front: 171 - Satin grey matt
- Carcase Colour: 070 - Satin grey
- Worktop: 097 - Havana oak reproduction

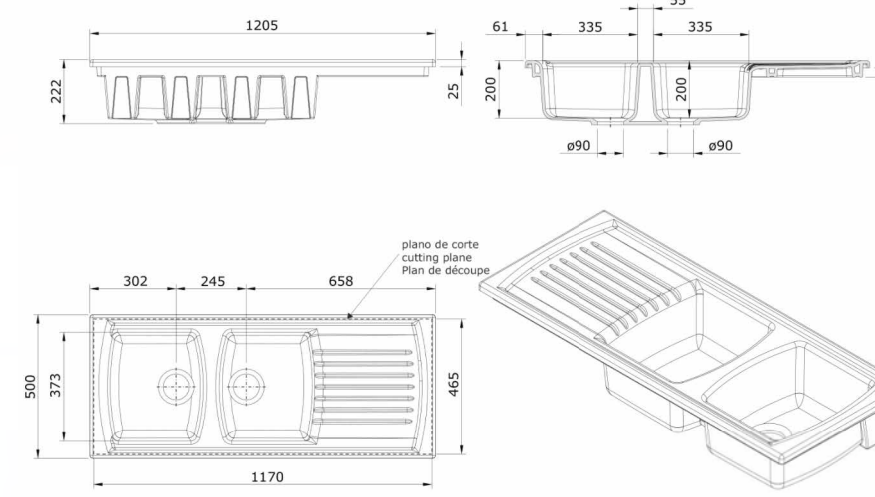
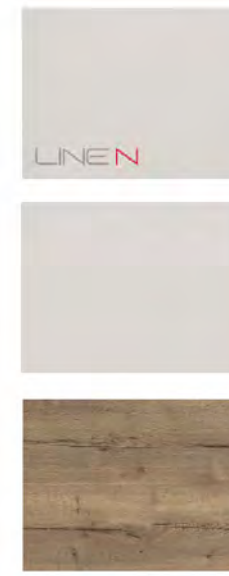

Sink Model: Lusitano Reference: 7222  
 Finishes: Fine Fireclay Colours: 00-White

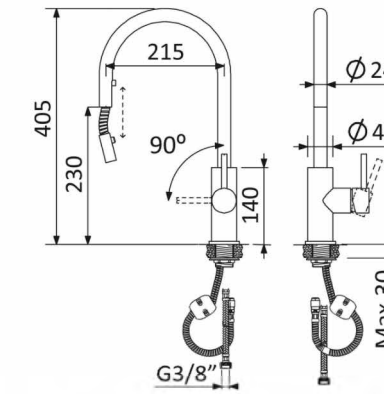

Faucet Model: Nautic  
 Reference: 181 210 1CR  
 Finishes: Chrome

1. THESE DRAWINGS MUST BE CHECKED BY THE CUSTOMER OR CONTRACTOR PRIOR TO APPROVAL. ANY ERRORS OR OMISSIONS MUST BE REPORTED IN WRITING TO BAUHU PRIOR TO COMMENCEMENT OF CONSTRUCTION.
2. ARCHITECTURAL DRAWINGS SHOULD BE READ IN CONJUNCTION WITH STRUCTURAL DETAILING AND FABRICATION GENERAL ASSEMBLY DRAWINGS.
3. FOR CONSTRUCTION PURPOSES, USE ONLY THE LATEST APPROVED DRAWINGS LABELED 'ISSUED FOR CONSTRUCTION'.
4. DO NOT SCALE FROM THIS DRAWING.
5. THE COMPANY OPERATES USING METRIC DIMENSIONS AS THE PRINCIPAL DENOMINATION.
6. ALL CONCRETE WORKS ARE OUTSIDE OF THE SCOPE OF THE COMPANY. INFORMATION REGARDING SLAB DESIGN AND CONNECTIONS IN THESE DRAWINGS ARE INTENDED FOR GUIDANCE ONLY. FOUNDATION AND SLAB WORKS SHOULD BE DESIGNED AND APPROVED BY A LOCAL STRUCTURAL ENGINEER.

No.	Revision	Date

**ISSUED FOR:**

- Issued for information
- Issued for client approval
- Issued for fabrication
- Issued for construction

## Sunset Cove

**DRAWING TITLE:**  
 Kitchen 3D

**DRAWN BY:**  
 Yonca A.C.

**SCALE:**

**DRAWING NO:**  
 A129

**DATE:**  
 18/05/2023

