

1. THESE DRAWINGS MUST BE CHECKED BY THE CUSTOMER OR CONTRACTOR PRIOR TO APPROVAL. ANY ERRORS OR OMISSIONS MUST BE REPORTED IN WRITING TO BAUHU PRIOR TO COMMENCEMENT OF CONSTRUCTION.
2. ARCHITECTURAL DRAWINGS SHOULD BE READ IN CONJUNCTION WITH STRUCTURAL DETAILING AND FABRICATION GENERAL ASSEMBLY DRAWINGS.
3. FOR CONSTRUCTION PURPOSES, USE ONLY THE LATEST APPROVED DRAWINGS LABELED 'ISSUED FOR CONSTRUCTION'.
4. DO NOT SCALE FROM THIS DRAWING.
5. THE COMPANY OPERATES USING METRIC DIMENSIONS AS THE PRINCIPAL DENOMINATION.
6. ALL CONCRETE WORKS ARE OUTSIDE OF THE SCOPE OF THE COMPANY. INFORMATION REGARDING SLAB DESIGN AND CONNECTIONS IN THESE DRAWINGS ARE INTENDED FOR GUIDANCE ONLY. FOUNDATION AND SLAB WORKS SHOULD BE DESIGNED AND APPROVED BY A LOCAL STRUCTURAL ENGINEER.
7. THE COMPANY RETAINS FULL TITLE AND OWNERSHIP OF THESE PLANS AND DESIGNS. ANY UNAUTHORIZED USE, REPRODUCTION, OR DISTRIBUTION OF THESE PLANS, WHETHER IN WHOLE OR PART, IS EXPRESSLY PROHIBITED WITHOUT PRIOR WRITTEN CONSENT.

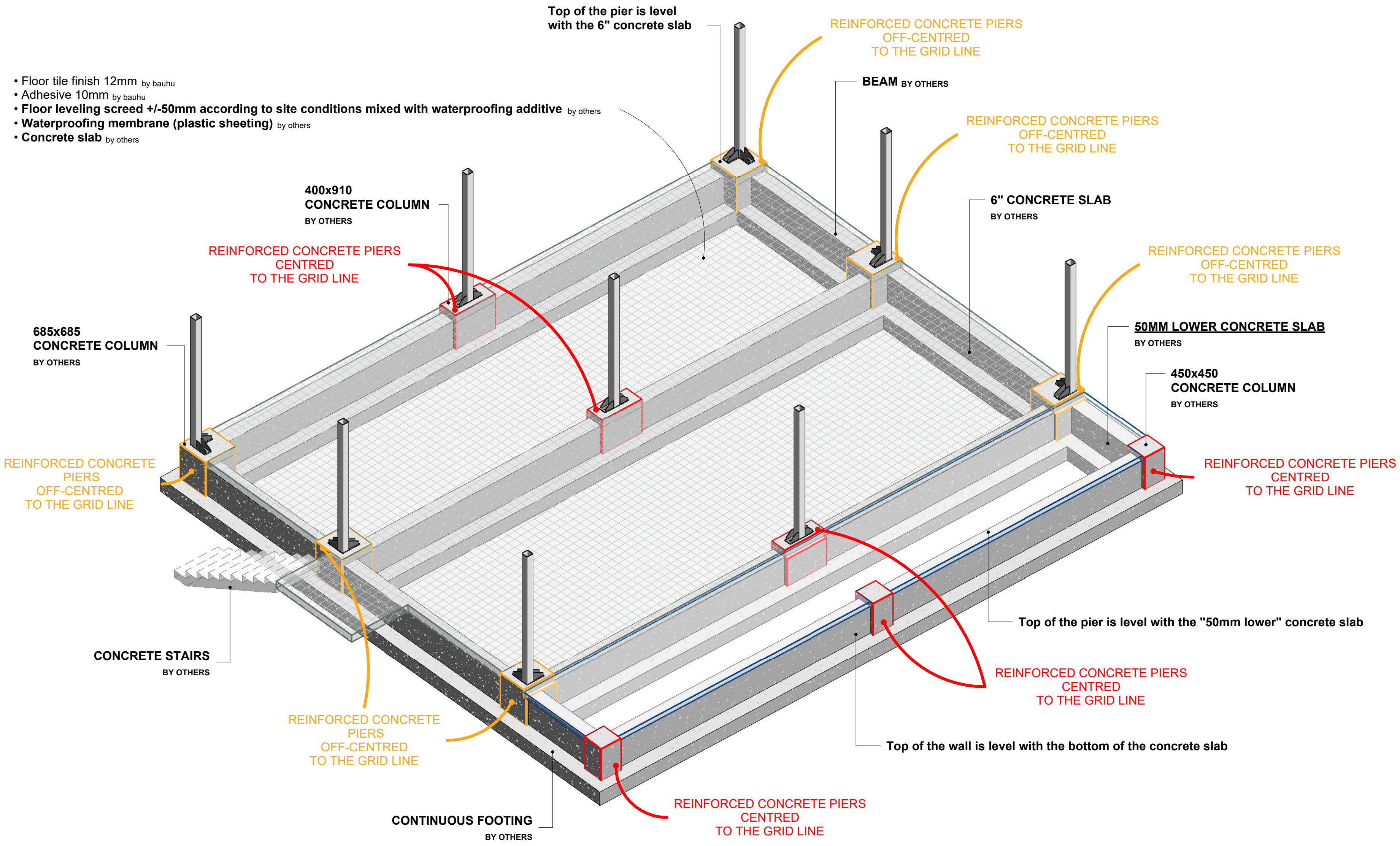

- Floor tile finish 12mm by bauhu
- Adhesive 10mm by bauhu
- Floor leveling screed +/-50mm according to site conditions mixed with waterproofing additive by others
- Waterproofing membrane (plastic sheeting) by others
- Concrete slab by others

No.	Revision	Date
1.	Construction details	04.06.2024

ISSUED FOR:

Issued for information
 Issued for client approval
 Issued for fabrication
 Issued for construction

ANGEL
non elevated foundation details

DRAWING TITLE:
Base Plate 3D Information

DRAWN BY:
Yonca A.Clark

SCALE:

DRAWING NO:
A120

DATE:
04/06/2024

PIER FOOTING - Reinforced concrete pier footing to be embedded into rock. Dimensions to be according to calculations and foundation design carried out by the owners structural engineer.

PIERS - Reinforced concrete piers should finish flush with the top of the floor slab and formed to respect minimum recommended embedment depth and edge distances for chemical anchors as indicated in structural drawings and according to the height and foundation design provided by the owners structural engineer.

BEAM STRUCTURE - Reinforced concrete beams, support walls, joist structure and sub-slab decking to be designed by the owners structural engineer.

FLOOR SLAB - Reinforced concrete floor slab depth according to the owners structural engineer design to finish flush with the top of piers. External terrace areas should be 2" lower than the main floor slab, all floor slabs to be adequately waterproofed prior to applying final finishes.

1. THESE DRAWINGS MUST BE CHECKED BY THE CUSTOMER OR CONTRACTOR PRIOR TO APPROVAL. ANY ERRORS OR OMISSIONS MUST BE REPORTED IN WRITING TO BAUHU PRIOR TO COMMENCEMENT OF CONSTRUCTION.
2. ARCHITECTURAL DRAWINGS SHOULD BE READ IN CONJUNCTION WITH STRUCTURAL DETAILING AND FABRICATION GENERAL ASSEMBLY DRAWINGS.
3. FOR CONSTRUCTION PURPOSES, USE ONLY THE LATEST APPROVED DRAWINGS LABELED 'ISSUED FOR CONSTRUCTION'.
4. DO NOT SCALE FROM THIS DRAWING.
5. THE COMPANY OPERATES USING METRIC DIMENSIONS AS THE PRINCIPAL DENOMINATION.
6. ALL CONCRETE WORKS ARE OUTSIDE OF THE SCOPE OF THE COMPANY. INFORMATION REGARDING SLAB DESIGN AND CONNECTIONS IN THESE DRAWINGS ARE INTENDED FOR GUIDANCE ONLY. FOUNDATION AND SLAB WORKS SHOULD BE DESIGNED AND APPROVED BY A LOCAL STRUCTURAL ENGINEER.
7. THE COMPANY RETAINS FULL TITLE AND OWNERSHIP OF THESE PLANS AND DESIGNS. ANY UNAUTHORIZED USE, REPRODUCTION, OR DISTRIBUTION OF THESE PLANS, WHETHER IN WHOLE OR PART, IS EXPRESSLY PROHIBITED WITHOUT PRIOR WRITTEN CONSENT.

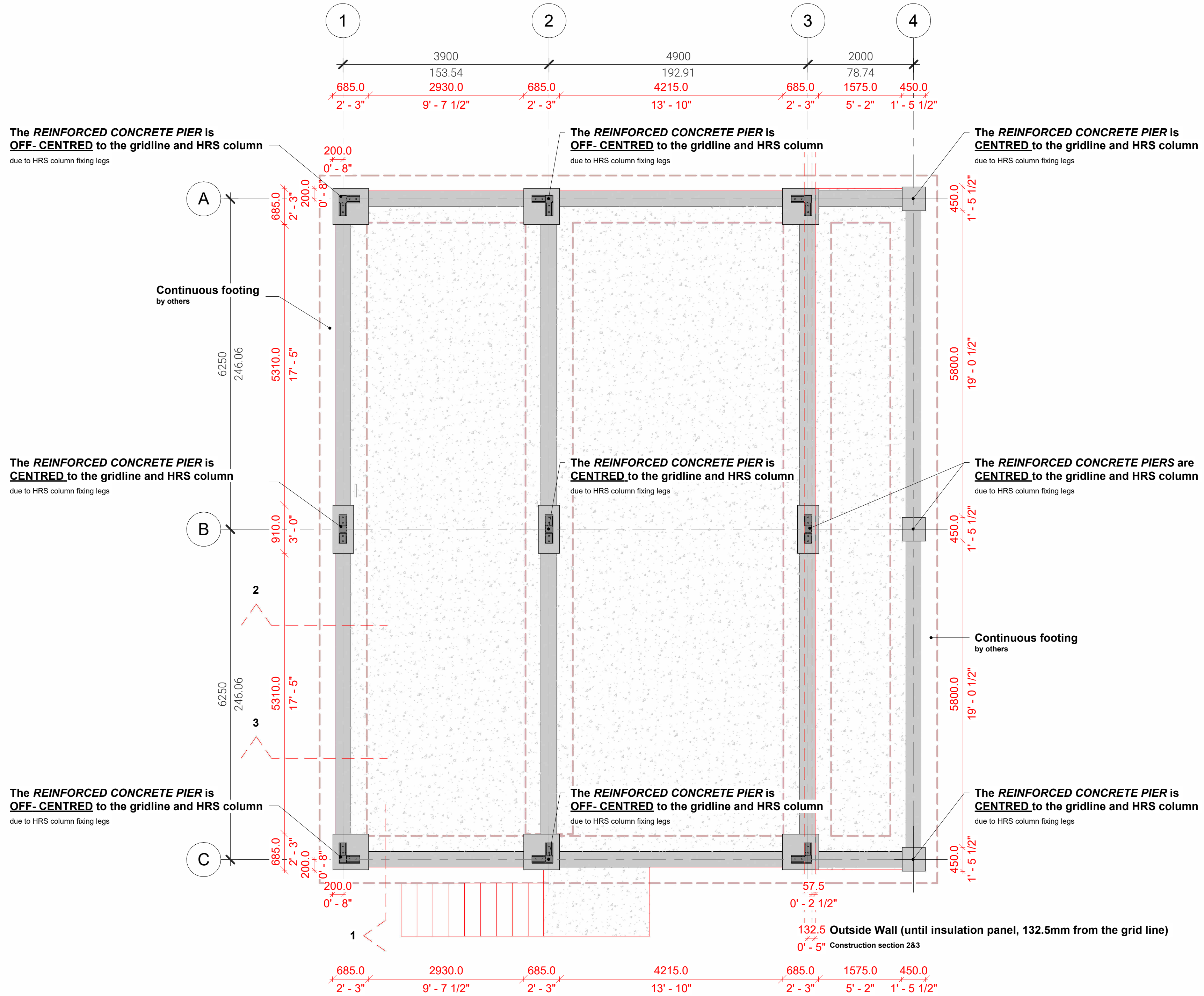

No.	Revision	Date
1.	Construction details	04.06.2024

ISSUED FOR:

Issued for information
 Issued for client approval
 Issued for fabrication
 Issued for construction

ANGEL
non elevated foundation details

DRAWING TITLE:
Base Plates Layout

DRAWN BY:
Yonca A.Clark

SCALE:
1 : 50

DRAWING NO:
A121

DATE:
04/06/2024

1. THESE DRAWINGS MUST BE CHECKED BY THE CUSTOMER OR CONTRACTOR PRIOR TO APPROVAL. ANY ERRORS OR OMISSIONS MUST BE REPORTED IN WRITING TO BAUHU PRIOR TO COMMENCEMENT OF CONSTRUCTION.
2. ARCHITECTURAL DRAWINGS SHOULD BE READ IN CONJUNCTION WITH STRUCTURAL DETAILING AND FABRICATION GENERAL ASSEMBLY DRAWINGS.
3. FOR CONSTRUCTION PURPOSES, USE ONLY THE LATEST APPROVED DRAWINGS LABELED 'ISSUED FOR CONSTRUCTION'.
4. DO NOT SCALE FROM THIS DRAWING.
5. THE COMPANY OPERATES USING METRIC DIMENSIONS AS THE PRINCIPAL DENOMINATION.
6. ALL CONCRETE WORKS ARE OUTSIDE OF THE SCOPE OF THE COMPANY. INFORMATION REGARDING SLAB DESIGN AND CONNECTIONS IN THESE DRAWINGS ARE INTENDED FOR GUIDANCE ONLY. FOUNDATION AND SLAB WORKS SHOULD BE DESIGNED AND APPROVED BY A LOCAL STRUCTURAL ENGINEER.
7. THE COMPANY RETAINS FULL TITLE AND OWNERSHIP OF THESE PLANS AND DESIGNS. ANY UNAUTHORIZED USE, REPRODUCTION, OR DISTRIBUTION OF THESE PLANS, WHETHER IN WHOLE OR PART, IS EXPRESSLY PROHIBITED WITHOUT PRIOR WRITTEN CONSENT.

No.	Revision	Date
1.	Construction details	04.06.2024

ISSUED FOR:

- Issued for information
- Issued for client approval
- Issued for fabrication
- Issued for construction**

ANGEL

non elevated foundation details

DRAWING TITLE:

Construction Section 1

DRAWN BY:

Yonca A.Clark

SCALE:

As indicated

DRAWING NO:

A122

DATE:

04/06/2024

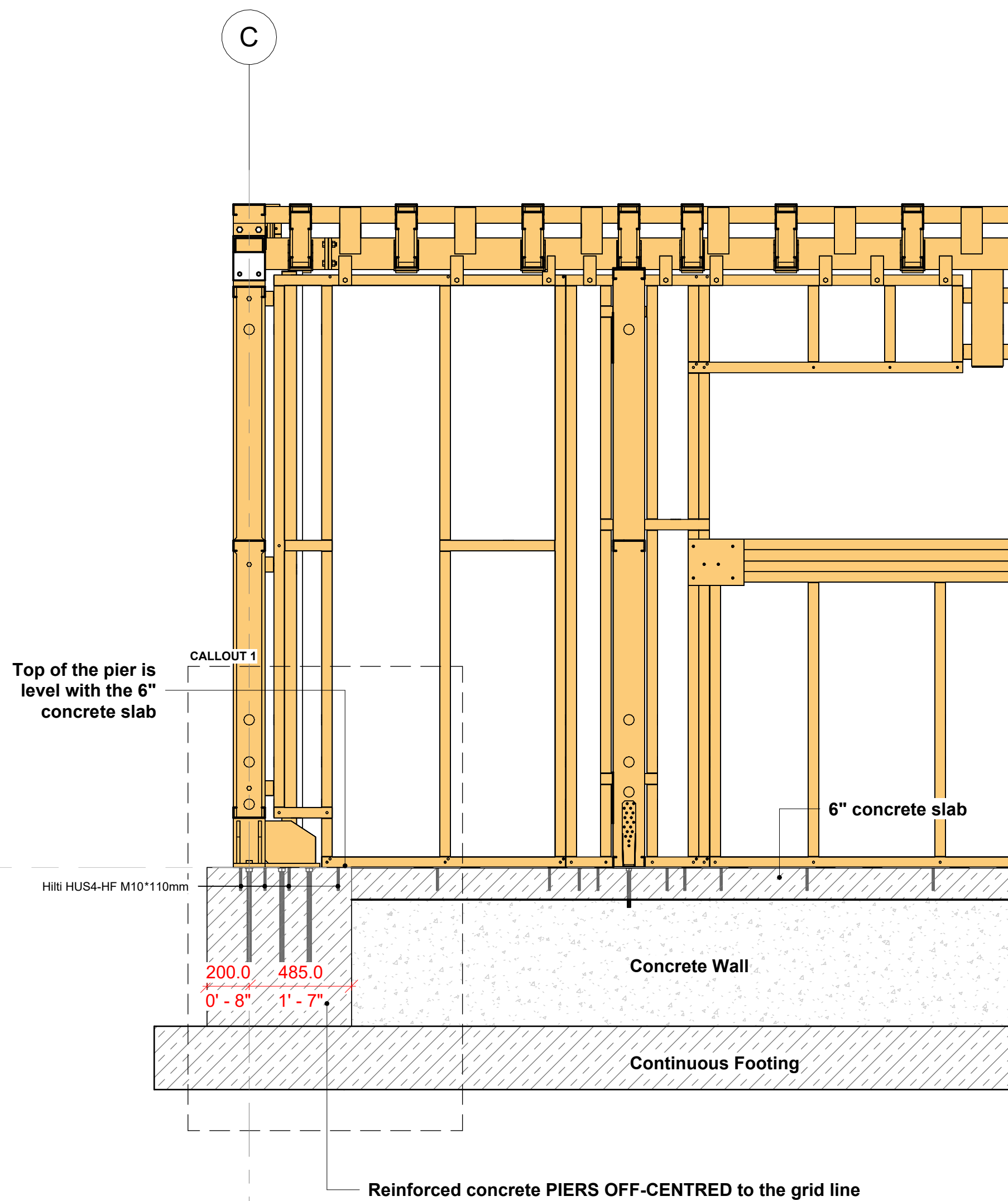

- INTERIOR**
- Selected paint finish
 - Gypsum wall board - moisture resistant 12.5mm
 - gypsum wall board - fire resistant 12.5mm
 - Light gauge steel frame 150mm
 - Mineral rockwool 120mm between LGS studs
 - Vapour barrier
 - Secolite with joints and screws filled 12.5mm
 - Secolite skim coat with embedded mesh 4mm
 - Sto level duo plus glue
 - Rockwool insulation panel 40mm (ETICS)
 - Sto cement-free reinforcing coat with mesh
 - Sto decorative render finish plaster
- EXTERIOR**

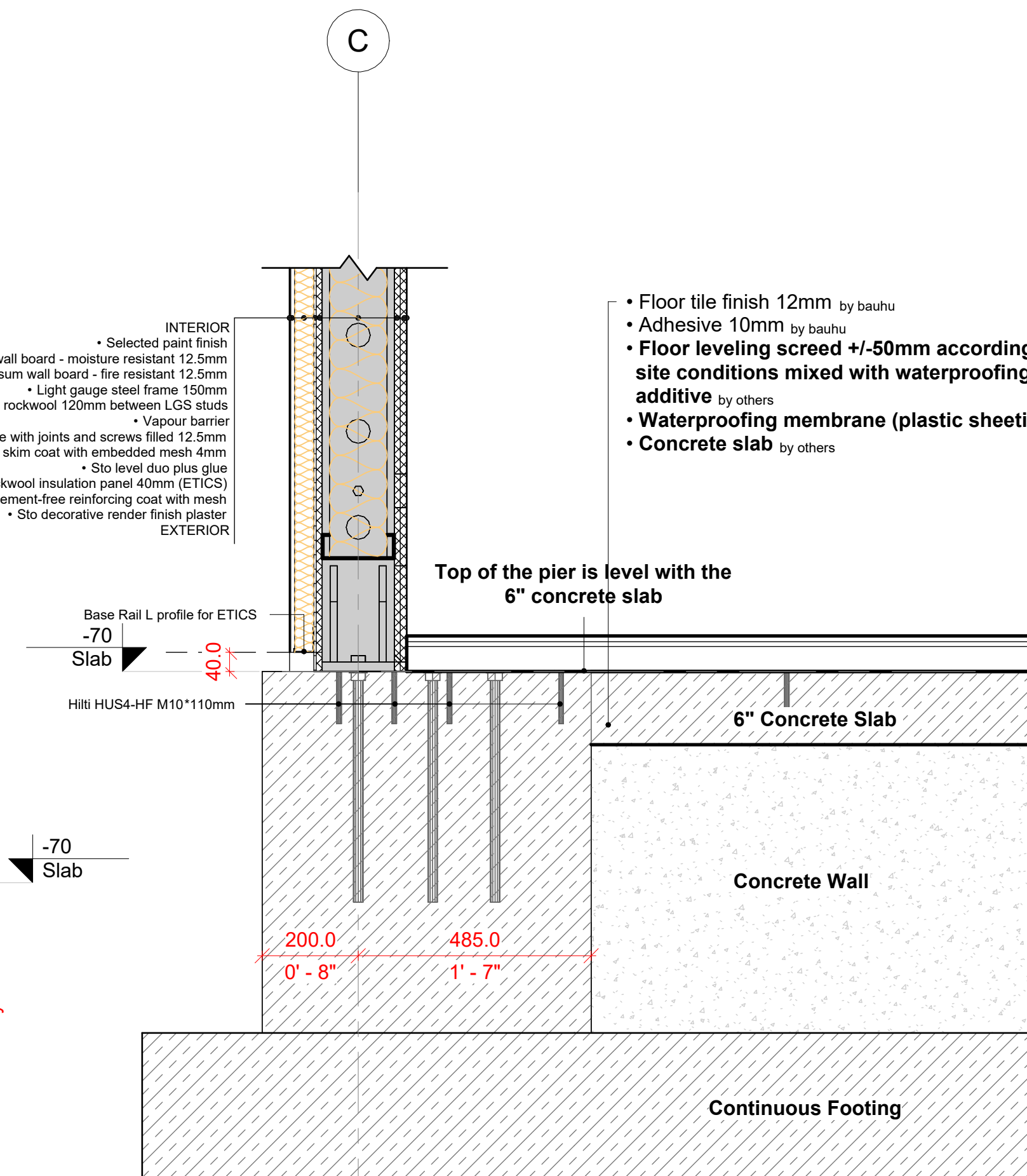

1 Construction Section 1
1 : 20

2 C.Section 1 Callout 1
1 : 10

1. THESE DRAWINGS MUST BE CHECKED BY THE CUSTOMER OR CONTRACTOR PRIOR TO APPROVAL. ANY ERRORS OR OMISSIONS MUST BE REPORTED IN WRITING TO BAUHU PRIOR TO COMMENCEMENT OF CONSTRUCTION.
2. ARCHITECTURAL DRAWINGS SHOULD BE READ IN CONJUNCTION WITH STRUCTURAL DETAILING AND FABRICATION GENERAL ASSEMBLY DRAWINGS.
3. FOR CONSTRUCTION PURPOSES, USE ONLY THE LATEST APPROVED DRAWINGS LABELED 'ISSUED FOR CONSTRUCTION'.
4. DO NOT SCALE FROM THIS DRAWING.
5. THE COMPANY OPERATES USING METRIC DIMENSIONS AS THE PRINCIPAL DENOMINATION.
6. ALL CONCRETE WORKS ARE OUTSIDE OF THE SCOPE OF THE COMPANY. INFORMATION REGARDING SLAB DESIGN AND CONNECTIONS IN THESE DRAWINGS ARE INTENDED FOR GUIDENCE ONLY. FOUNDATION AND SLAB WORKS SHOULD BE DESIGNED AND APPROVED BY A LOCAL STRUCTURAL ENGINEER.
7. THE COMPANY RETAINS FULL TITLE AND OWNERSHIP OF THESE PLANS AND DESIGNS. ANY UNAUTHORISED USE, REPRODUCTION, OR DISTRIBUTION OF THESE PLANS, WHETHER IN WHOLE OR PART, IS EXPRESSLY PROHIBITED WITHOUT PRIOR WRITTEN CONSENT.

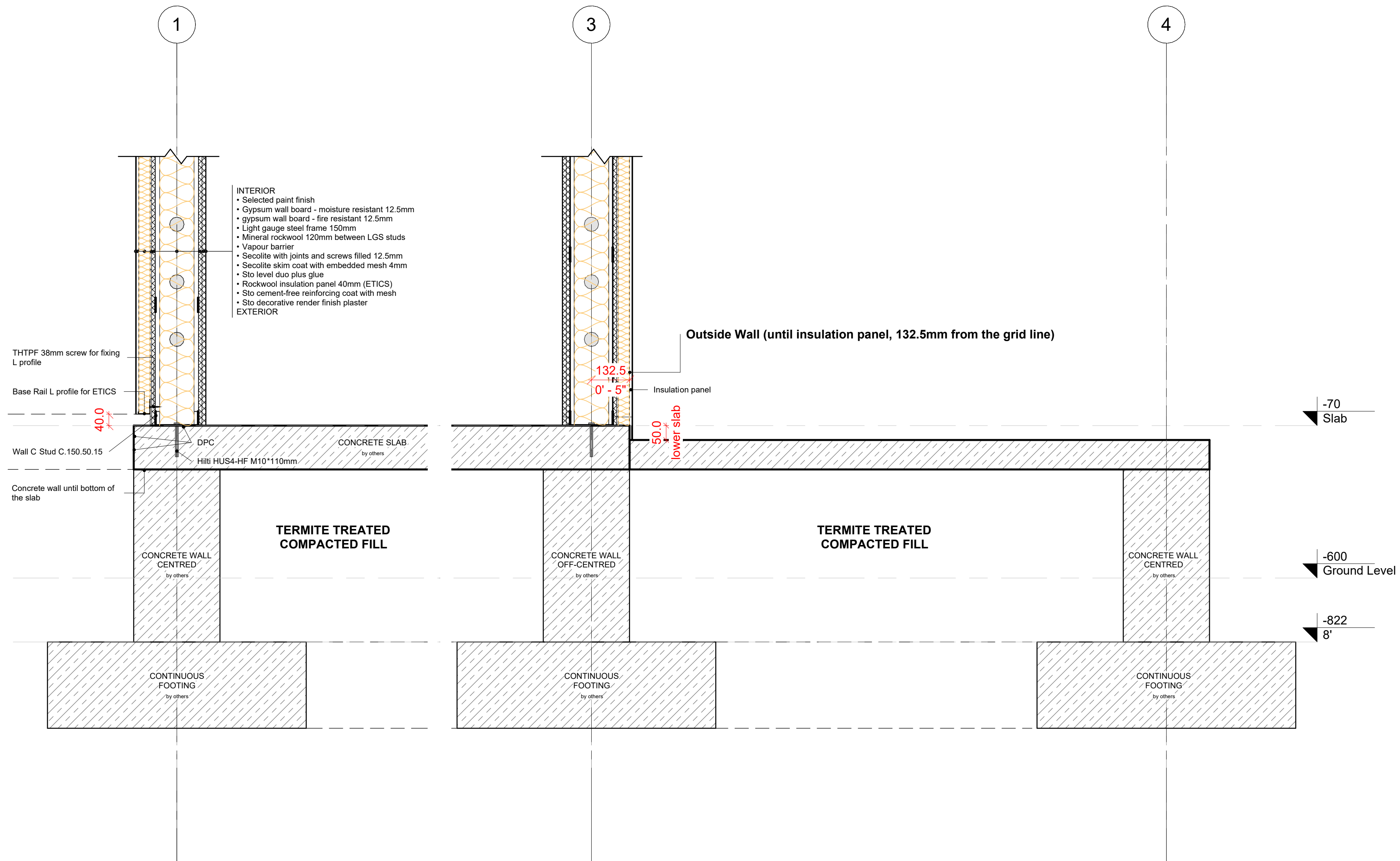

No.	Revision	Date
1.	Construction details	04.06.2024

ISSUED FOR:

Issued for information
 Issued for client approval
 Issued for fabrication
Issued for construction

ANGEL
non elevated foundation details

DRAWING TITLE:
Construction Section 3

DRAWN BY:
Yonca A.Clark

SCALE:
1 : 10

DRAWING NO:
A124

DATE:
04/06/2024

1 Construction Section 3
1 : 10