

1. THESE DRAWINGS MUST BE CHECKED BY THE CUSTOMER OR CONTRACTOR PRIOR TO APPROVAL. ANY ERRORS OR OMISSIONS MUST BE REPORTED IN WRITING TO BAUHU PRIOR TO COMMENCEMENT OF CONSTRUCTION.
2. ARCHITECTURAL DRAWINGS SHOULD BE READ IN CONJUNCTION WITH STRUCTURAL DETAILING AND FABRICATION GENERAL ASSEMBLY DRAWINGS.
3. FOR CONSTRUCTION PURPOSES, USE ONLY THE LATEST APPROVED DRAWINGS LABELED 'ISSUED FOR CONSTRUCTION'.
4. DO NOT SCALE FROM THIS DRAWING.
5. THE COMPANY OPERATES USING METRIC DIMENSIONS AS THE PRINCIPAL DENOMINATION.
6. ALL CONCRETE WORKS ARE OUTSIDE OF THE SCOPE OF THE COMPANY. INFORMATION REGARDING SLAB DESIGN AND CONNECTIONS IN THESE DRAWINGS ARE INTENDED FOR GUIDANCE ONLY. FOUNDATION AND SLAB WORKS SHOULD BE DESIGNED AND APPROVED BY A LOCAL STRUCTURAL ENGINEER.
7. THE COMPANY RETAINS FULL TITLE AND OWNERSHIP OF THESE PLANS AND DESIGNS. ANY UNAUTHORIZED USE, REPRODUCTION, OR DISTRIBUTION OF THESE PLANS, WHETHER IN WHOLE OR PART, IS EXPRESSLY PROHIBITED WITHOUT PRIOR WRITTEN CONSENT.

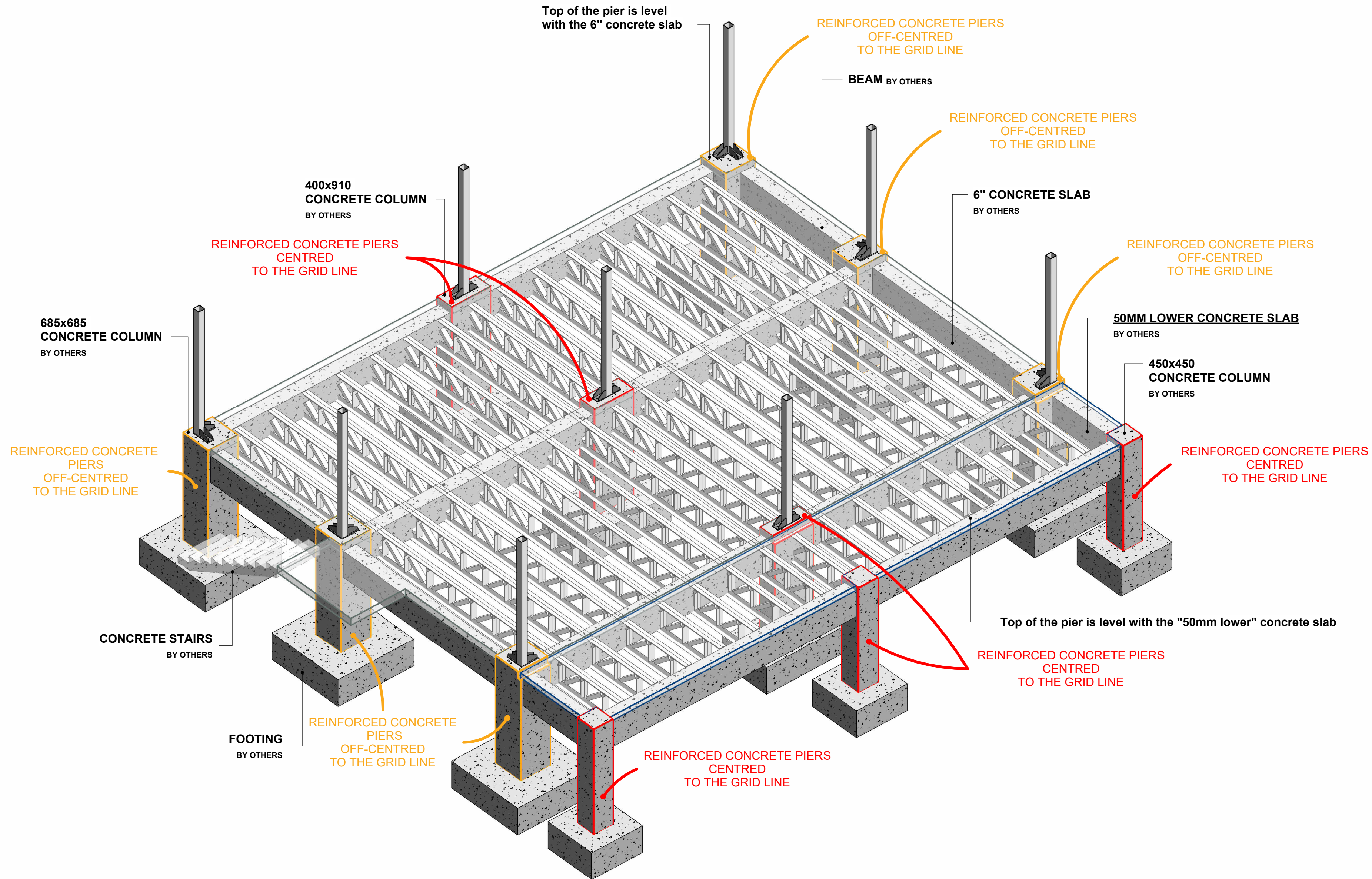

No.	Revision	Date
1.	Openings schedule updated	28.05.2024
2.	Details updated	29.05.2024
3.	Construction details updated	30.05.2024
4.	Construction details updated	04.06.2024

**ISSUED FOR:**

Issued for information  
 Issued for client approval  
 Issued for fabrication  
 Issued for construction

**ANGEL**  
*elevated foundation details*

**DRAWING TITLE:**  
Base Plate 3D Information

**DRAWN BY:**  
Yonca A.Clark

**SCALE:**

**DRAWING NO:**  
A120

**DATE:**  
04/06/2024

**PIER FOOTING** - Reinforced concrete pier footing to be embedded into rock. Dimensions to be according to calculations and foundation design carried out by the owners structural engineer.

**PIERS** - Reinforced concrete piers should finish flush with the top of the floor slab and formed to respect minimum recommended embedment depth and edge distances for chemical anchors as indicated in structural drawings and according to the height and foundation design provided by the owners structural engineer.

**BEAM STRUCTURE** - Reinforced concrete beams, support walls, joist structure and sub-slab decking to be designed by the owners structural engineer.

**FLOOR SLAB** - Reinforced concrete floor slab depth according to the owners structural engineer design to finish flush with the top of piers. External terrace areas should be 2" lower than the main floor slab, all floor slabs to be adequately waterproofed prior to applying final finishes.



1. THESE DRAWINGS MUST BE CHECKED BY THE CUSTOMER OR CONTRACTOR PRIOR TO APPROVAL. ANY ERRORS OR OMISSIONS MUST BE REPORTED IN WRITING TO BAUHU PRIOR TO COMMENCEMENT OF CONSTRUCTION.
2. ARCHITECTURAL DRAWINGS SHOULD BE READ IN CONJUNCTION WITH STRUCTURAL DETAILING AND FABRICATION GENERAL ASSEMBLY DRAWINGS.
3. FOR CONSTRUCTION PURPOSES, USE ONLY THE LATEST APPROVED DRAWINGS LABELED 'ISSUED FOR CONSTRUCTION'.
4. DO NOT SCALE FROM THIS DRAWING.
5. THE COMPANY OPERATES USING METRIC DIMENSIONS AS THE PRINCIPAL DENOMINATION.
6. ALL CONCRETE WORKS ARE OUTSIDE OF THE SCOPE OF THE COMPANY. INFORMATION REGARDING SLAB DESIGN AND CONNECTIONS IN THESE DRAWINGS ARE INTENDED FOR GUIDANCE ONLY. FOUNDATION AND SLAB WORKS SHOULD BE DESIGNED AND APPROVED BY A LOCAL STRUCTURAL ENGINEER.
7. THE COMPANY RETAINS FULL TITLE AND OWNERSHIP OF THESE PLANS AND DESIGNS. ANY UNAUTHORIZED USE, REPRODUCTION, OR DISTRIBUTION OF THESE PLANS, WHETHER IN WHOLE OR PART, IS EXPRESSLY PROHIBITED WITHOUT PRIOR WRITTEN CONSENT.

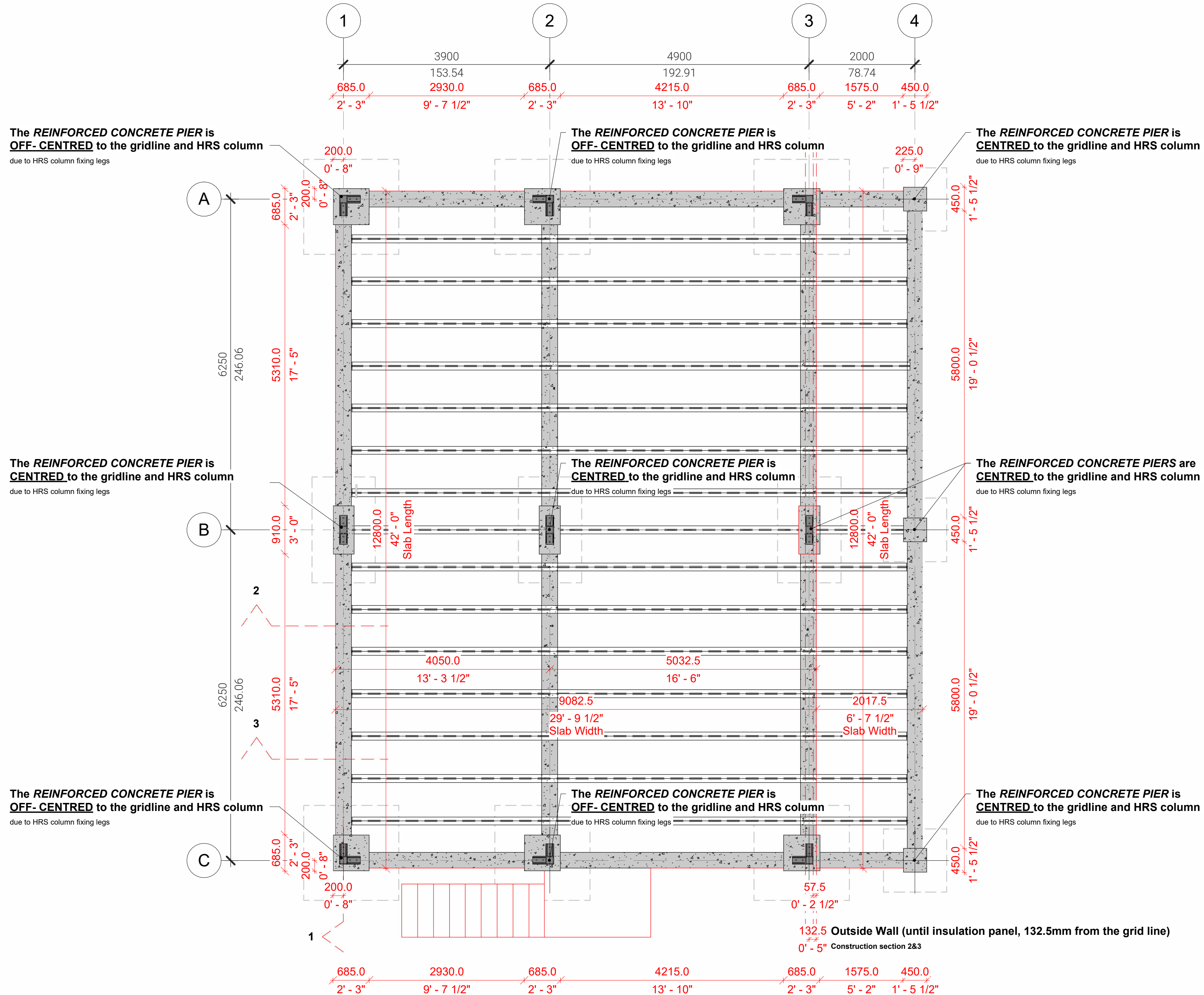

No.	Revision	Date
1.	Openings schedule updated	28.05.2024
2.	Details updated	29.05.2024
3.	Construction details updated	30.05.2024
4.	Construction details updated	04.06.2024

**ISSUED FOR:**

- Issued for information
- Issued for client approval
- Issued for fabrication
- Issued for construction**

**ANGEL**  
*elevated foundation details*

**DRAWING TITLE:**  
Base Plates Layout

**DRAWN BY:**  
Yonca A.Clark

**SCALE:**  
1 : 50

**DRAWING NO:**  
A121

**DATE:**  
04/06/2024

1. THESE DRAWINGS MUST BE CHECKED BY THE CUSTOMER OR CONTRACTOR PRIOR TO APPROVAL. ANY ERRORS OR OMISSIONS MUST BE REPORTED IN WRITING TO BAUHU PRIOR TO COMMENCEMENT OF CONSTRUCTION.
2. ARCHITECTURAL DRAWINGS SHOULD BE READ IN CONJUNCTION WITH STRUCTURAL DETAILING AND FABRICATION GENERAL ASSEMBLY DRAWINGS.
3. FOR CONSTRUCTION PURPOSES, USE ONLY THE LATEST APPROVED DRAWINGS LABELED 'ISSUED FOR CONSTRUCTION'.
4. DO NOT SCALE FROM THIS DRAWING.
5. THE COMPANY OPERATES USING METRIC DIMENSIONS AS THE PRINCIPAL DENOMINATION.
6. ALL CONCRETE WORKS ARE OUTSIDE OF THE SCOPE OF THE COMPANY. INFORMATION REGARDING SLAB DESIGN AND CONNECTIONS IN THESE DRAWINGS ARE INTENDED FOR GUIDANCE ONLY. FOUNDATION AND SLAB WORKS SHOULD BE DESIGNED AND APPROVED BY A LOCAL STRUCTURAL ENGINEER.
7. THE COMPANY RETAINS FULL TITLE AND OWNERSHIP OF THESE PLANS AND DESIGNS. ANY UNAUTHORIZED USE, REPRODUCTION, OR DISTRIBUTION OF THESE PLANS, WHETHER IN WHOLE OR PART, IS EXPRESSLY PROHIBITED WITHOUT PRIOR WRITTEN CONSENT.

No.	Revision	Date
1.	Openings schedule updated	28.05.2024
2.	Details updated	29.05.2024
3.	Construction details updated	30.05.2024
4.	Construction details updated	04.06.2024

**ISSUED FOR:**

- Issued for information
- Issued for client approval
- Issued for fabrication
- Issued for construction**

**ANGEL**  
*elevated foundation details*

**DRAWING TITLE:**  
Construction Section 1

**DRAWN BY:**  
Yonca A.Clark

**SCALE:**  
As indicated

**DRAWING NO:**  
A122

**DATE:**  
04/06/2024

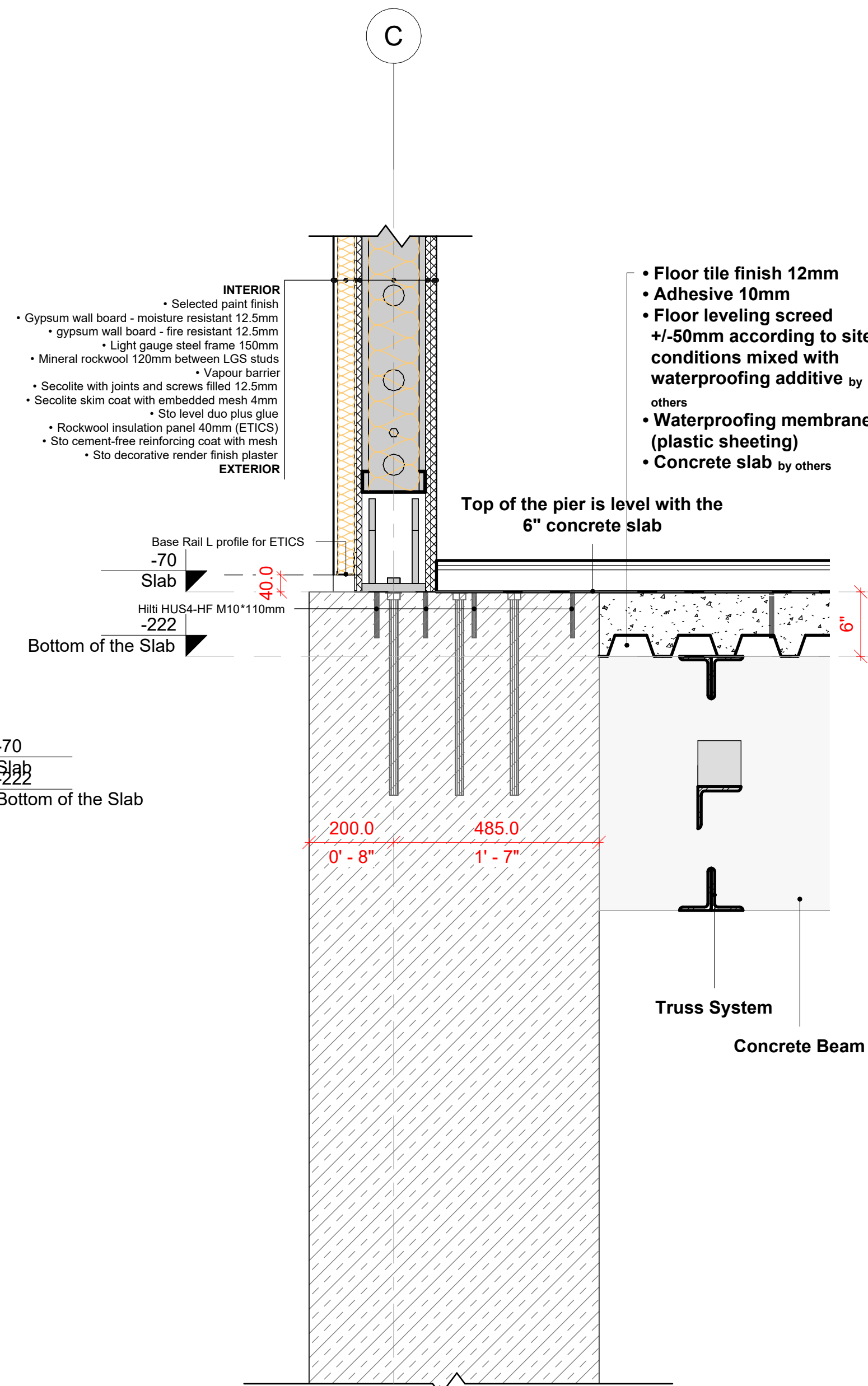
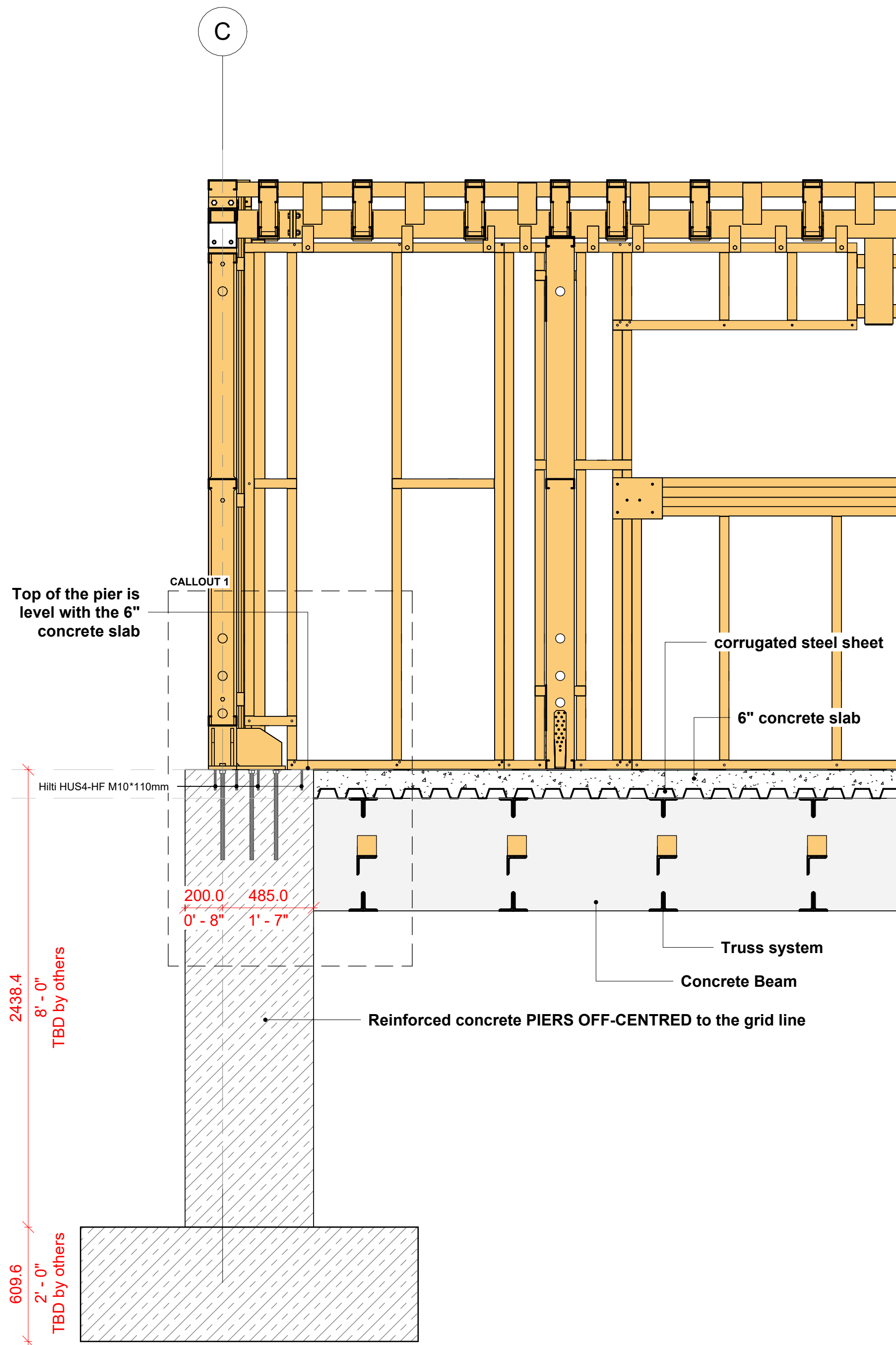

**1** Construction Section 1  
1 : 20

**2** C.Section 1 Callout 1  
1 : 10

1. THESE DRAWINGS MUST BE CHECKED BY THE CUSTOMER OR CONTRACTOR PRIOR TO APPROVAL. ANY ERRORS OR OMISSIONS MUST BE REPORTED IN WRITING TO BAUHU PRIOR TO COMMENCEMENT OF CONSTRUCTION.
2. ARCHITECTURAL DRAWINGS SHOULD BE READ IN CONJUNCTION WITH STRUCTURAL DETAILING AND FABRICATION GENERAL ASSEMBLY DRAWINGS.
3. FOR CONSTRUCTION PURPOSES, USE ONLY THE LATEST APPROVED DRAWINGS LABELED 'ISSUED FOR CONSTRUCTION'.
4. DO NOT SCALE FROM THIS DRAWING.
5. THE COMPANY OPERATES USING METRIC DIMENSIONS AS THE PRINCIPAL DENOMINATION.
6. ALL CONCRETE WORKS ARE OUTSIDE OF THE SCOPE OF THE COMPANY. INFORMATION REGARDING SLAB DESIGN AND CONNECTIONS IN THESE DRAWINGS ARE INTENDED FOR GUIDANCE ONLY. FOUNDATION AND SLAB WORKS SHOULD BE DESIGNED AND APPROVED BY A LOCAL STRUCTURAL ENGINEER.
7. THE COMPANY RETAINS FULL TITLE AND OWNERSHIP OF THESE PLANS AND DESIGNS. ANY UNAUTHORIZED USE, REPRODUCTION, OR DISTRIBUTION OF THESE PLANS, WHETHER IN WHOLE OR PART, IS EXPRESSLY PROHIBITED WITHOUT PRIOR WRITTEN CONSENT.

No.	Revision	Date
1.	Openings schedule updated	28.05.2024
2.	Details updated	29.05.2024
3.	Construction details updated	30.05.2024
4.	Construction details updated	04.06.2024

**ISSUED FOR:**

- Issued for information
- Issued for client approval
- Issued for fabrication
- Issued for construction**

**ANGEL**  
*elevated foundation details*

**DRAWING TITLE:**  
Construction Section 2

**DRAWN BY:**  
Yonca A.Clark

**SCALE:**  
1 : 25

**DRAWING NO:**  
A123

**DATE:**  
04/06/2024

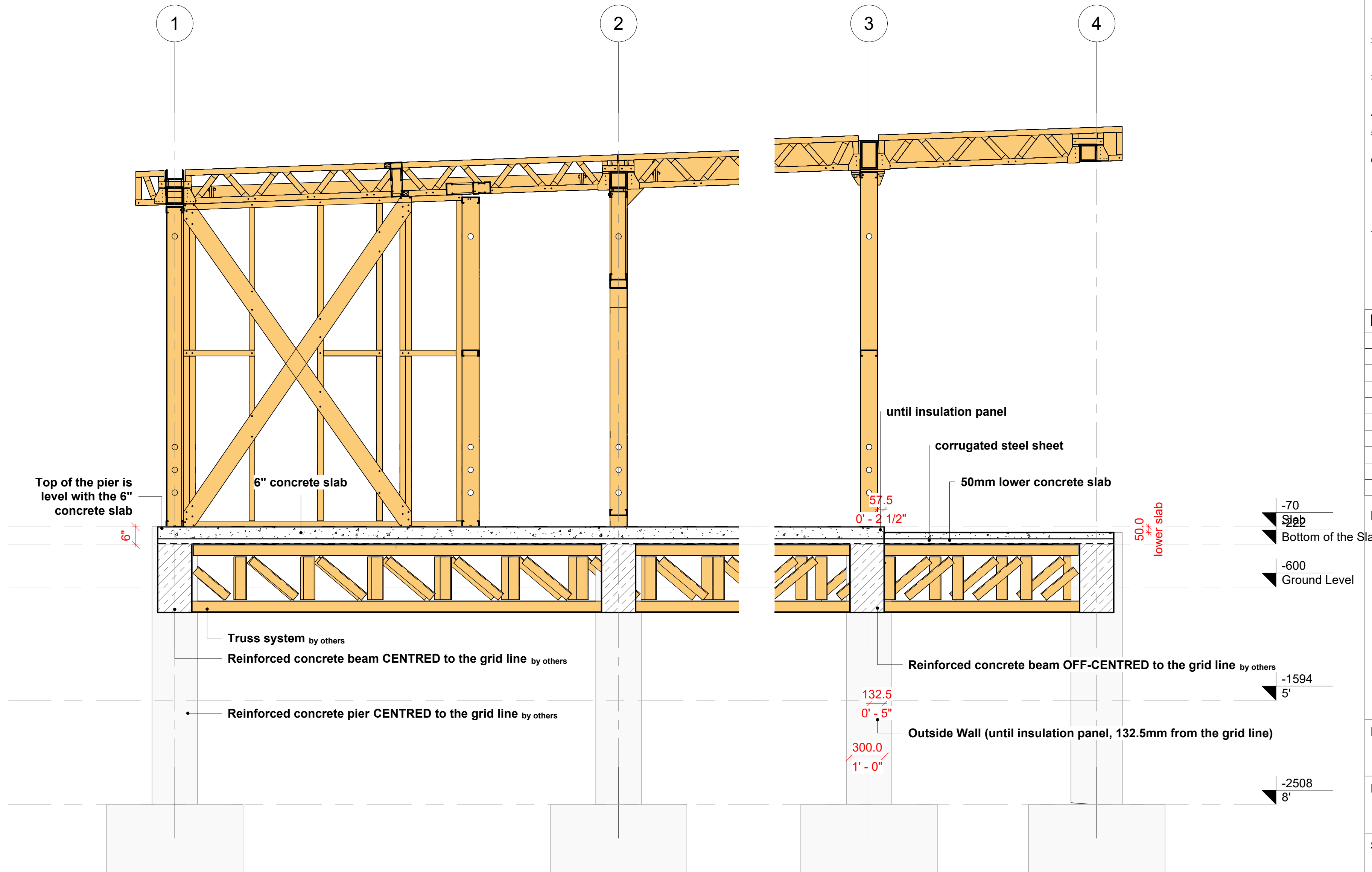

**1** Construction Section 2  
1 : 25



1. THESE DRAWINGS MUST BE CHECKED BY THE CUSTOMER OR CONTRACTOR PRIOR TO APPROVAL. ANY ERRORS OR OMISSIONS MUST BE REPORTED IN WRITING TO BAUHU PRIOR TO COMMENCEMENT OF CONSTRUCTION.
2. ARCHITECTURAL DRAWINGS SHOULD BE READ IN CONJUNCTION WITH STRUCTURAL DETAILING AND FABRICATION GENERAL ASSEMBLY DRAWINGS.
3. FOR CONSTRUCTION PURPOSES, USE ONLY THE LATEST APPROVED DRAWINGS LABELED 'ISSUED FOR CONSTRUCTION'.
4. DO NOT SCALE FROM THIS DRAWING.
5. THE COMPANY OPERATES USING METRIC DIMENSIONS AS THE PRINCIPAL DENOMINATION.
6. ALL CONCRETE WORKS ARE OUTSIDE OF THE SCOPE OF THE COMPANY. INFORMATION REGARDING SLAB DESIGN AND CONNECTIONS IN THESE DRAWINGS ARE INTENDED FOR GUIDENCE ONLY. FOUNDATION AND SLAB WORKS SHOULD BE DESIGNED AND APPROVED BY A LOCAL STRUCTURAL ENGINEER.
7. THE COMPANY RETAINS FULL TITLE AND OWNERSHIP OF THESE PLANS AND DESIGNS. ANY UNAUTHORIZED USE, REPRODUCTION, OR DISTRIBUTION OF THESE PLANS, WHETHER IN WHOLE OR PART, IS EXPRESSLY PROHIBITED WITHOUT PRIOR WRITTEN CONSENT.

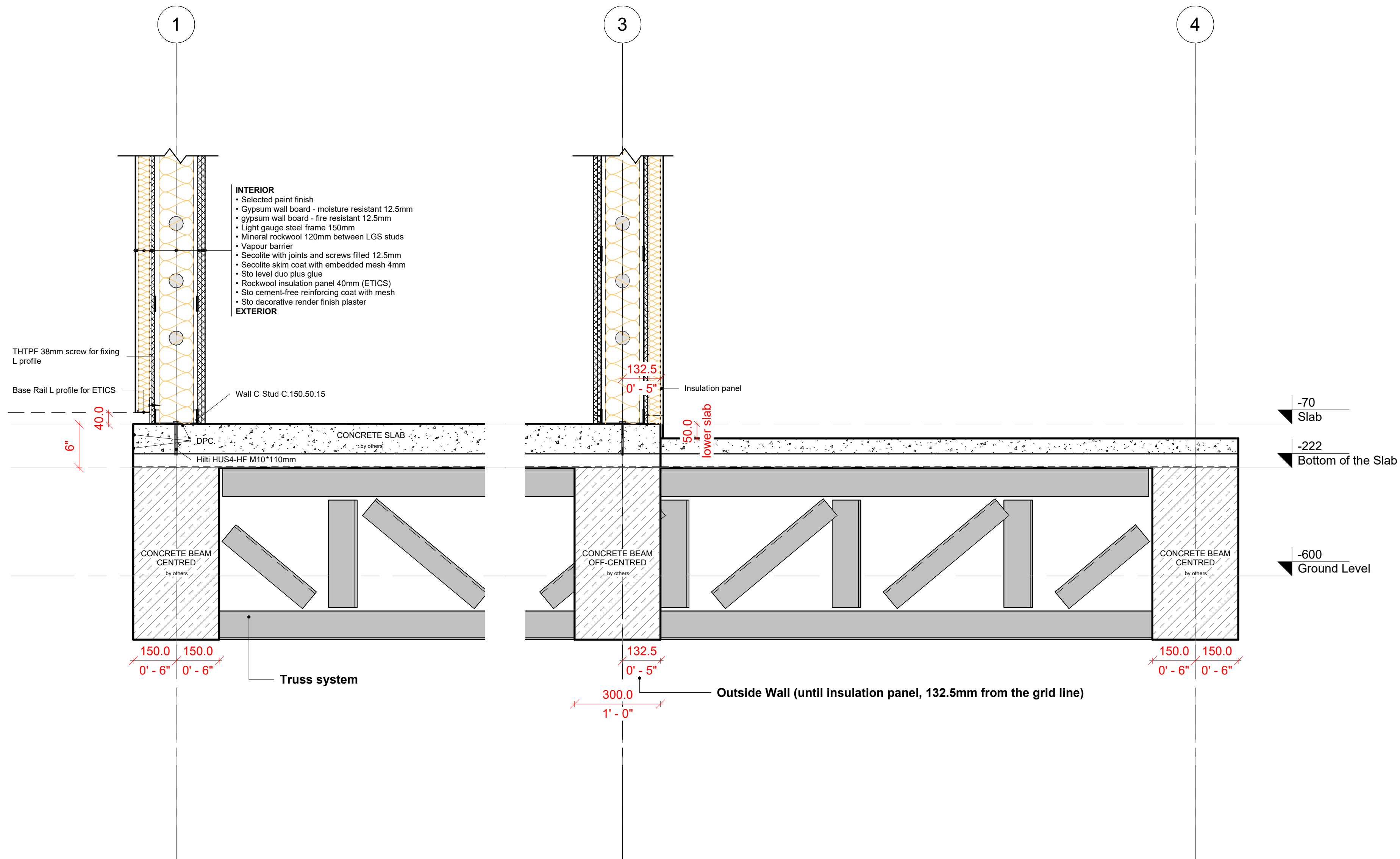

No.	Revision	Date
1.	Openings schedule updated	28.05.2024
2.	Details updated	29.05.2024
3.	Construction details updated	30.05.2024
4.	Construction details updated	04.06.2024

**ISSUED FOR:**

- Issued for information
- Issued for client approval
- Issued for fabrication
- Issued for construction**

**ANGEL**  
*elevated foundation details*

**DRAWING TITLE:**  
Construction Section 3

**DRAWN BY:**  
Yonca A.Clark

**SCALE:**  
1 : 10

**DRAWING NO:**  
A124

**DATE:**  
04/06/2024

**1** Construction Section 3  
1 : 10